

KECK GRADUATE INSTITUTE
535 WATSON DR
CLAREMONT, CA 91711

Inquiry Number:
October 23, 2015

EDR Site Report™

TABLE OF CONTENTS

The EDR-Site Report™ is a comprehensive presentation of government filings on a facility identified in a search of federal, state and local environmental databases. The report is divided into three sections:

Section 1: Facility Summary Page 3

Summary of facility filings including a review of the following areas: waste management, waste disposal, multi-media issues, and Superfund liability.

Section 2: Facility Detail Reports Page 4

All available detailed information from databases where sites are identified.

Section 3: Databases and Update Information. Page 6

Name, source, update dates, contact phone number and description of each of the databases for this report.

Thank you for your business.
Please contact EDR at 1-800-352-0050
with any questions or comments.

Disclaimer - Copyright and Trademark Notice

This report contains information obtained from a variety of public and other sources reasonably available to Environmental Data Resources, Inc. It cannot be concluded from this Report that coverage information for the target and surrounding properties does not exist from other sources. **NO WARRANTY EXPRESSED OR IMPLIED, IS MADE WHATSOEVER IN CONNECTION WITH THIS REPORT. ENVIRONMENTAL DATA RESOURCES, INC. SPECIFICALLY DISCLAIMS THE MAKING OF ANY SUCH WARRANTIES, INCLUDING WITHOUT LIMITATION, MERCHANTABILITY OR FITNESS FOR A PARTICULAR USE OR PURPOSE. ALL RISK IS ASSUMED BY THE USER. IN NO EVENT SHALL ENVIRONMENTAL DATA RESOURCES, INC. BE LIABLE TO ANYONE, WHETHER ARISING OUT OF ERRORS OR OMISSIONS, NEGLIGENCE, ACCIDENT OR ANY OTHER CAUSE, FOR ANY LOSS OR DAMAGE, INCLUDING, WITHOUT LIMITATION, SPECIAL, INCIDENTAL, CONSEQUENTIAL, OR EXEMPLARY DAMAGES. ANY LIABILITY ON THE PART OF ENVIRONMENTAL DATA RESOURCES, INC. IS STRICTLY LIMITED TO A REFUND OF THE AMOUNT PAID FOR THIS REPORT.** Purchaser accepts this report "AS IS". Any analyses, estimates, ratings, or risk codes provided in this report are provided for illustrative purposes only, and are not intended to provide, nor should they be interpreted as providing any facts regarding, or prediction or forecast of, any environmental risk for any property. Only a Phase I Environmental Site Assessment performed by an environmental professional can produce information regarding the environmental risk for any property. Additionally, the information provided in this Report is not to be construed as legal advice.

Copyright 2015 by Environmental Data Resources, Inc. All rights reserved. Reproduction in any media or format, in whole or in part, of any report or map of Environmental Data Resources, Inc., or its affiliates, is prohibited without prior written permission.

EDR and its logos (including Sanborn and Sanborn Map) are trademarks of Environmental Data Resources, Inc. or its affiliates. All other trademarks used herein are the property of their respective owners.

SECTION 1: FACILITY SUMMARY

FACILITY	FACILITY 1 KECK GRADUATE INSTITUTE 535 WATSON DR CLAREMONT, CA 91711 EDR ID #S113097127
AREA	
WASTE MANAGEMENT Facility generates hazardous waste (RCRA)	NO
Facility treats, stores, or disposes of hazardous waste on-site (RCRA/TSD)	NO
Facility has received Notices of Violations (RCRA/VIOL)	NO
Facility has been subject to RCRA administrative actions (RAATS)	NO
Facility has been subject to corrective actions (CORRACTS)	NO
Facility handles PCBs (PADS)	NO
Facility uses radioactive materials (MLTS)	NO
Facility is a FUSRAP Site	NO
Facility is a FUELS Site	NO
Facility is an ECHO Site	NO
Facility manages registered aboveground storage tanks (AST)	NO
Facility manages registered underground storage tanks (UST)	NO
Facility has reported leaking underground storage tank incidents (LUST)	NO
Facility has reported emergency releases to the soil (ERNS)	NO
Facility has reported hazardous material incidents to DOT (HMIRS)	NO
WASTE DISPOSAL Facility is a Superfund Site (NPL)	NO
Facility has a known or suspect abandoned, inactive or uncontrolled hazardous waste site (CERCLIS)	NO
Facility has a reported Superfund Lien on it (LIENS)	NO
Facility is listed as a state hazardous waste site (SHWS)	NO
Facility has disposed of solid waste on-site (SWF/LF)	NO
MULTIMEDIA Facility uses toxic chemicals and has notified EPA under SARA Title III, Section 313 (TRIS)	NO
Facility produces pesticides and has notified EPA under Section 7 of FIFRA (SSTS)	NO
Facility manufactures or imports toxic chemicals on the TSCA list (TSCA)	NO
Facility has inspections under FIFRA, TSCA or EPCRA (FTTS)	NO
Facility is listed in EPA's index system (FINDS)	NO
Facility is listed in other database records (OTHER)	YES - p4
POTENTIAL SUPERFUND LIABILITY Facility has a list of potentially responsible parties PRP	NO
TOTAL (YES)	1

SECTION 2: FACILITY DETAIL REPORTS

MULTIMEDIA

Facility is listed in other database records

DATABASE: Other Database Records (OTHER)

KECK GRADUATE INSTITUTE
535 WATSON DR
CLAREMONT, CA 91711
EDR ID #S113097127

HAZNET:

envid: S113097127
Year: 2013
GEPaid: CAL000183094
Contact: BARBARA ERWIN, DIRECTOR OPTNS
Telephone: 9096070160
Mailing Name: Not reported
Mailing Address: 535 WATSON DR
Mailing City,St,Zip: CLAREMONT, CA 917110000
Gen County: Los Angeles
TSD EPA ID: NVT330010000
TSD County: 99
Waste Category: Not reported
Disposal Method: Landfill Or Surface Impoundment That Will Be Closed As Landfill(To Include On-Site Treatment And/Or Stabilization)
Tons: 0.125
Facility County: Not reported

envid: S113097127
Year: 2013
GEPaid: CAL000183094
Contact: BARBARA ERWIN, DIRECTOR OPTNS
Telephone: 9096070160
Mailing Name: Not reported
Mailing Address: 535 WATSON DR
Mailing City,St,Zip: CLAREMONT, CA 917110000
Gen County: Los Angeles
TSD EPA ID: CAD981429673
TSD County: Marin
Waste Category: Not reported
Disposal Method: Metals Recovery Including Retoring,Smelting,Chemicals,Ect
Tons: 0.03336
Facility County: Not reported

envid: S113097127
Year: 2011
GEPaid: CAL000183094
Contact: BARBARA ERWIN, DIRECTOR OPTNS
Telephone: 9096070160
Mailing Name: Not reported
Mailing Address: 535 WATSON DR
Mailing City,St,Zip: CLAREMONT, CA 917110000
Gen County: Not reported
TSD EPA ID: CAD982444481
TSD County: Not reported
Waste Category: Other organic solids
Disposal Method: Storage, Bulking, And/Or Transfer Off Site--No Treatment/Reovery (H010-H129) Or (H131-H135)
Tons: 0.089
Facility County: Los Angeles

envid: S113097127
Year: 2011
GEPaid: CAL000183094
Contact: BARBARA ERWIN, DIRECTOR OPTNS
Telephone: 9096070160
Mailing Name: Not reported
Mailing Address: 535 WATSON DR
Mailing City,St,Zip: CLAREMONT, CA 917110000
Gen County: Not reported
TSD EPA ID: CAD008252405
TSD County: Not reported
Waste Category: Off-specification, aged or surplus organics
Disposal Method: Fuel Blending Prior To Energy Recovery At Another Site
Tons: 0.033
Facility County: Los Angeles

envid: S113097127
Year: 2010
GEPaid: CAL000183094

SECTION 2: FACILITY DETAIL REPORTS

...Continued...

Contact: BARBARA ERWIN, DIRECTOR OPTNS
Telephone: 9096070160
Mailing Name: Not reported
Mailing Address: 535 WATSON DR
Mailing City,St,Zip: CLAREMONT, CA 917110000
Gen County: Not reported
TSD EPA ID: AZ0000337360
TSD County: Not reported
Waste Category: Liquids with mercury >= 20 Mg./L
Disposal Method: Metals Recovery Including Retoring,Smelting,Chemicals,Ect
Tons: 0.002
Facility County: Los Angeles

envid: S113097127
Year: 2010
GEPaid: CAL000183094
Contact: BARBARA ERWIN, DIRECTOR OPTNS
Telephone: 9096070160
Mailing Name: Not reported
Mailing Address: 535 WATSON DR
Mailing City,St,Zip: CLAREMONT, CA 917110000
Gen County: Not reported
TSD EPA ID: CAD982444481
TSD County: Not reported
Waste Category: Other organic solids
Disposal Method: Storage, Bulking, And/Or Transfer Off Site--No Treatment/Reovery (H010-H129) Or (H131-H135)
Tons: 0.033
Facility County: Los Angeles

envid: S113097127
Year: 2010
GEPaid: CAL000183094
Contact: BARBARA ERWIN, DIRECTOR OPTNS
Telephone: 9096070160
Mailing Name: Not reported
Mailing Address: 535 WATSON DR
Mailing City,St,Zip: CLAREMONT, CA 917110000
Gen County: Not reported
TSD EPA ID: TXD982560294
TSD County: Not reported
Waste Category: Liquids with halogenated organic compounds >= 1,000 Mg./L
Disposal Method: Not reported
Tons: 0.004
Facility County: Los Angeles

envid: S113097127
Year: 2010
GEPaid: CAL000183094
Contact: BARBARA ERWIN, DIRECTOR OPTNS
Telephone: 9096070160
Mailing Name: Not reported
Mailing Address: 535 WATSON DR
Mailing City,St,Zip: CLAREMONT, CA 917110000
Gen County: Not reported
TSD EPA ID: TXD982560294
TSD County: Not reported
Waste Category: Liquids with pH <= 2
Disposal Method: Not reported
Tons: 0.0045
Facility County: Los Angeles

envid: S113097127
Year: 2010
GEPaid: CAL000183094
Contact: BARBARA ERWIN, DIRECTOR OPTNS
Telephone: 9096070160
Mailing Name: Not reported
Mailing Address: 535 WATSON DR
Mailing City,St,Zip: CLAREMONT, CA 917110000
Gen County: Not reported
TSD EPA ID: TXD982560294
TSD County: Not reported
Waste Category: Laboratory waste chemicals
Disposal Method: Not reported
Tons: 0.01
Facility County: Los Angeles

SECTION 3: DATABASES AND UPDATE DATES

To maintain currency of the following federal, state and local databases, EDR contacts the appropriate government agency on a monthly or quarterly basis as required.

Elapsed ASTM days: Provides confirmation that this report meets or exceeds the 90-day updating requirement of the ASTM standard.

DATABASES FOUND IN THIS REPORT

CA HAZNET: Facility and Manifest Data

Source: California Environmental Protection Agency

Telephone: 916-255-1136

Facility and Manifest Data. The data is extracted from the copies of hazardous waste manifests received each year by the DTSC. The annual volume of manifests is typically 700,000 - 1,000,000 annually, representing approximately 350,000 - 500,000 shipments. Data are from the manifests submitted without correction, and therefore many contain some invalid values for data elements such as generator ID, TSD ID, waste category, and disposal method. This database begins with calendar year 1993.

Date of Government Version: 12/31/2013
Database Release Frequency: Annually

Date of Last EDR Contact: 07/17/2015
Date of Next Scheduled Update: 10/28/2015

ADVANCED COLOR GRAPHICS, INC.
245 YORK PL
CLAREMONT, CA 91711

Inquiry Number:
October 21, 2015

EDR Site Report™

TABLE OF CONTENTS

The EDR-Site Report™ is a comprehensive presentation of government filings on a facility identified in a search of federal, state and local environmental databases. The report is divided into three sections:

Section 1: Facility Summary Page 3

Summary of facility filings including a review of the following areas: waste management, waste disposal, multi-media issues, and Superfund liability.

Section 2: Facility Detail Reports Page 4

All available detailed information from databases where sites are identified.

Section 3: Databases and Update Information. Page 9

Name, source, update dates, contact phone number and description of each of the databases for this report.

Thank you for your business.
Please contact EDR at 1-800-352-0050
with any questions or comments.

Disclaimer - Copyright and Trademark Notice

This report contains information obtained from a variety of public and other sources reasonably available to Environmental Data Resources, Inc. It cannot be concluded from this Report that coverage information for the target and surrounding properties does not exist from other sources. **NO WARRANTY EXPRESSED OR IMPLIED, IS MADE WHATSOEVER IN CONNECTION WITH THIS REPORT. ENVIRONMENTAL DATA RESOURCES, INC. SPECIFICALLY DISCLAIMS THE MAKING OF ANY SUCH WARRANTIES, INCLUDING WITHOUT LIMITATION, MERCHANTABILITY OR FITNESS FOR A PARTICULAR USE OR PURPOSE. ALL RISK IS ASSUMED BY THE USER. IN NO EVENT SHALL ENVIRONMENTAL DATA RESOURCES, INC. BE LIABLE TO ANYONE, WHETHER ARISING OUT OF ERRORS OR OMISSIONS, NEGLIGENCE, ACCIDENT OR ANY OTHER CAUSE, FOR ANY LOSS OR DAMAGE, INCLUDING, WITHOUT LIMITATION, SPECIAL, INCIDENTAL, CONSEQUENTIAL, OR EXEMPLARY DAMAGES. ANY LIABILITY ON THE PART OF ENVIRONMENTAL DATA RESOURCES, INC. IS STRICTLY LIMITED TO A REFUND OF THE AMOUNT PAID FOR THIS REPORT.** Purchaser accepts this report "AS IS". Any analyses, estimates, ratings, or risk codes provided in this report are provided for illustrative purposes only, and are not intended to provide, nor should they be interpreted as providing any facts regarding, or prediction or forecast of, any environmental risk for any property. Only a Phase I Environmental Site Assessment performed by an environmental professional can produce information regarding the environmental risk for any property. Additionally, the information provided in this Report is not to be construed as legal advice.

Copyright 2015 by Environmental Data Resources, Inc. All rights reserved. Reproduction in any media or format, in whole or in part, of any report or map of Environmental Data Resources, Inc., or its affiliates, is prohibited without prior written permission.

EDR and its logos (including Sanborn and Sanborn Map) are trademarks of Environmental Data Resources, Inc. or its affiliates. All other trademarks used herein are the property of their respective owners.

SECTION 1: FACILITY SUMMARY

FACILITY	FACILITY 1 ADVANCED COLOR GRAPHICS, INC. 245 YORK PL CLAREMONT, CA 91711 EDR ID #1001023018 EPA #CAR000003699
AREA	
WASTE MANAGEMENT Facility generates hazardous waste (RCRA)	YES - p4
Facility treats, stores, or disposes of hazardous waste on-site (RCRA/TSD)	NO
Facility has received Notices of Violations (RCRA/VIOL)	NO
Facility has been subject to RCRA administrative actions (RAATS)	NO
Facility has been subject to corrective actions (CORRACTS)	NO
Facility handles PCBs (PADS)	NO
Facility uses radioactive materials (MLTS)	NO
Facility is a FUSRAP Site	NO
Facility is a FUELS Site	NO
Facility is an ECHO Site	NO
Facility manages registered aboveground storage tanks (AST)	NO
Facility manages registered underground storage tanks (UST)	NO
Facility has reported leaking underground storage tank incidents (LUST)	NO
Facility has reported emergency releases to the soil (ERNS)	NO
Facility has reported hazardous material incidents to DOT (HMIRS)	NO
WASTE DISPOSAL Facility is a Superfund Site (NPL)	NO
Facility has a known or suspect abandoned, inactive or uncontrolled hazardous waste site (CERCLIS)	NO
Facility has a reported Superfund Lien on it (LIENS)	NO
Facility is listed as a state hazardous waste site (SHWS)	NO
Facility has disposed of solid waste on-site (SWF/LF)	NO
MULTIMEDIA Facility uses toxic chemicals and has notified EPA under SARA Title III, Section 313 (TRIS)	NO
Facility produces pesticides and has notified EPA under Section 7 of FIFRA (SSTS)	NO
Facility manufactures or imports toxic chemicals on the TSCA list (TSCA)	NO
Facility has inspections under FIFRA, TSCA or EPCRA (FTTS)	NO
Facility is listed in EPA's index system (FINDS)	YES - p5
Facility is listed in other database records (OTHER)	YES - p7
POTENTIAL SUPERFUND LIABILITY Facility has a list of potentially responsible parties PRP	NO
TOTAL (YES)	3

SECTION 2: FACILITY DETAIL REPORTS

WASTE MANAGEMENT

Facility generates hazardous waste

DATABASE: Resource Conservation and Recovery Information (RCRAInfo)

ADVANCED COLOR GRAPHICS, INC.
245 YORK PL
CLAREMONT, CA 91711
EDR ID #1001023018

RCRA-SQG:

Date form received by agency: 06/20/1995
Facility name: ADVANCED COLOR GRAPHICS
Facility address: 245 YORK PL
CLAREMONT, CA 91711
EPA ID: CAR000003699
Mailing address: YORK PL
CLAREMONT, CA 91711
Contact: PAM KENNEDY
Contact address: 245 YORK PL
CLAREMONT, CA 91711
Contact country: US
Contact telephone: (909) 625-3381
Contact email: Not reported
EPA Region: 09
Classification: Small Small Quantity Generator
Description: Handler: generates more than 100 and less than 1000 kg of hazardous waste during any calendar month and accumulates less than 6000 kg of hazardous waste at any time; or generates 100 kg or less of hazardous waste during any calendar month, and accumulates more than 1000 kg of hazardous waste at any time

Owner/Operator Summary:

Owner/operator name: BIXY LAND
Owner/operator address: P O BOX 2488
LONG BEACH, CA 90801
Owner/operator country: Not reported
Owner/operator telephone: (310) 494-8250
Legal status: Private
Owner/Operator Type: Owner
Owner/Op start date: Not reported
Owner/Op end date: Not reported

Handler Activities Summary:

U.S. importer of hazardous waste: No
Mixed waste (haz. and radioactive): No
Recycler of hazardous waste: No
Transporter of hazardous waste: No
Treater, storer or disposer of HW: No
Underground injection activity: No
On-site burner exemption: No
Furnace exemption: No
Used oil fuel burner: No
Used oil processor: No
Used oil refiner: No
Used oil fuel marketer to burner: No
Used oil Specification marketer: No
Used oil transfer facility: No
Used oil transporter: No

Violation Status: No violations found

SECTION 2: FACILITY DETAIL REPORTS

...Continued...

MULTIMEDIA

Facility is listed in EPA's index system

DATABASE: Facility Index System (FINDS)

ADVANCED COLOR GRAPHICS, INC.
245 YORK PL
CLAREMONT, CA 91711
EDR ID #1001023018

This site is listed in the Federal FINDS database. The FINDS database may contain references to records from government databases included elsewhere in the report.

Please note: the FINDS database may also contain references to out of date records formerly associated with the site.

Registry ID: 110002906641
Facility Name: ADVANCED COLOR GRAPHICS, INC.
Facility Address: 245 YORK PL
CLAREMONT, CA 91711
Facility URL: http://iaspub.epa.gov/enviro/fii_query_detail.disp_program_facility?p_registry_id=110002906641
FIPS: 06037
Fed Facility: Not reported
Tribal Land: Not reported
Tribal Name: Not reported
Congressional District: 26
Hydrologic Unit Code: 18070203
EPA Region: 09
Site Type: STATIONARY
Date Created: 01-MAR-2000 00:00:00
Date Updated: 30-NOV-2012 14:57:46
U.S-Mexico Border: Not reported
Latitude: 34.09154
Longitude: -117.72565
Horizontal Collection: ADDRESS MATCHING-HOUSE NUMBER
Horizontal Accuracy: 30
Reference Point: CENTER OF A FACILITY OR STATION
Horizontal Datum: NAD83
Coordinates Source: Not reported
Environmental Interest/Information System

RCRAInfo is a national information system that supports the Resource Conservation and Recovery Act (RCRA) program through the tracking of events and activities related to facilities that generate, transport, and treat, store, or dispose of hazardous waste. RCRAInfo allows RCRA program staff to track the notification, permit, compliance, and corrective action activities required under RCRA.

CRITERIA AND HAZARDOUS AIR POLLUTANT INVENTORY

Program System ID: CAR000003699
Program Sys. Name: RCRAINFO
Env. Interest Type: SQG
Env. Interest Start Dt.: 20-JUN-1995 00:00:00
Start Date Qualifier: FIRST NOTIFICATION DATE
Env. Interest End Dt.: Not reported
End Date Qualifier: Not reported
Data Source: RCRAINFO
Active Code: Not reported

Program System ID: 10271811
Program Sys. Name: EIS
Env. Interest Type: CRITERIA AND HAZARDOUS AIR POLLUTANT INVENTORY
Env. Interest Start Dt.: Not reported
Start Date Qualifier: Not reported
Env. Interest End Dt.: Not reported
End Date Qualifier: Not reported
Data Source: EIS
Active Code: Not reported

Alternative Name: ADVANCED COLOR GRAPHICS
Alternative Name: ADVANCED COLOR GRAPHICS, INC.

Contact Name: PAM KENNEDY
Contact Type: REGULATORY CONTACT
Contact Title: Not reported
Contact Telephone: (909) 625-3381
Contact Fax: Not reported
Contact email: Not reported
Contact Address: 245 YORK PL
CLAREMONT, CA 91711

NAICS Code: 323111(COMMERCIAL GRAVURE PRINTING.)

SECTION 2: FACILITY DETAIL REPORTS

...Continued...

Organization Name: ADVANCED COLOR GRAPHICS, INC.
Affiliation Type: PARENT CORPORAION
Organization Type: Not reported
DUNS Number: Not reported
Division Name: Not reported
Telephone Number: Not reported
Alternative Number: Not reported
Fax Number: Not reported
Email: Not reported
EIN: Not reported
State Business ID: Not reported
Parent Name: Not reported
Parent DUNS: Not reported
Mailing Address: Not reported

Organization Name: BIXY LAND
Affiliation Type: OWNER
Organization Type: PRIVATE
DUNS Number: Not reported
Division Name: Not reported
Telephone Number: 3104948250
Alternative Number: Not reported
Fax Number: Not reported
Email: Not reported
EIN: Not reported
State Business ID: Not reported
Parent Name: Not reported
Parent DUNS: Not reported
Mailing Address: P O BOX 2488
LONG BEACH, CA 90801

SECTION 2: FACILITY DETAIL REPORTS

...Continued...

MULTIMEDIA

Facility is listed in other database records

DATABASE: Other Database Records (OTHER)

ADVANCED COLOR GRAPHICS, INC.
245 YORK PL
CLAREMONT, CA 91711
EDR ID #1001023018

HAZNET:

envid: 1001023018
Year: 2001
GEPaid: CAR000003699
Contact: PAM KENNEDY
Telephone: 9096253381
Mailing Name: Not reported
Mailing Address: 245 YORK PL
Mailing City,St,Zip: CLAREMONT, CA 917114884
Gen County: Not reported
TSD EPA ID: CAD008252405
TSD County: Not reported
Waste Category: Unspecified organic liquid mixture
Disposal Method: Recycler
Tons: 0.22
Facility County: Los Angeles

envid: 1001023018
Year: 2000
GEPaid: CAR000003699
Contact: PAM KENNEDY
Telephone: 9096253381
Mailing Name: Not reported
Mailing Address: 245 YORK PL
Mailing City,St,Zip: CLAREMONT, CA 917114884
Gen County: Not reported
TSD EPA ID: CAD008252405
TSD County: Not reported
Waste Category: Unspecified organic liquid mixture
Disposal Method: Recycler
Tons: 1.83
Facility County: Los Angeles

envid: 1001023018
Year: 2000
GEPaid: CAR000003699
Contact: PAM KENNEDY
Telephone: 9096253381
Mailing Name: Not reported
Mailing Address: 245 YORK PL
Mailing City,St,Zip: CLAREMONT, CA 917114884
Gen County: Not reported
TSD EPA ID: CAD008252405
TSD County: Not reported
Waste Category: Unspecified solvent mixture
Disposal Method: Recycler
Tons: 0.22
Facility County: Los Angeles

envid: 1001023018
Year: 1999
GEPaid: CAR000003699
Contact: BIXBY LAND CO
Telephone: 9096253381
Mailing Name: Not reported
Mailing Address: 245 YORK PL
Mailing City,St,Zip: CLAREMONT, CA 917114884
Gen County: Not reported
TSD EPA ID: Not reported
TSD County: Not reported
Waste Category: Unspecified organic liquid mixture
Disposal Method: Not reported
Tons: .2293
Facility County: Los Angeles

envid: 1001023018
Year: 1999
GEPaid: CAR000003699
Contact: BIXBY LAND CO
Telephone: 9096253381

SECTION 2: FACILITY DETAIL REPORTS

...Continued...

Mailing Name: Not reported
Mailing Address: 245 YORK PL
Mailing City,St,Zip: CLAREMONT, CA 917114884
Gen County: Not reported
TSD EPA ID: CAD008252405
TSD County: Not reported
Waste Category: Unspecified organic liquid mixture
Disposal Method: Recycler
Tons: 1.1672
Facility County: Los Angeles

envid: 1001023018
Year: 1998
GEPaid: CAR000003699
Contact: BIXBY LAND CO
Telephone: 9096253381
Mailing Name: Not reported
Mailing Address: 245 YORK PL
Mailing City,St,Zip: CLAREMONT, CA 917114884
Gen County: Not reported
TSD EPA ID: CAD008252405
TSD County: Not reported
Waste Category: Unspecified organic liquid mixture
Disposal Method: Recycler
Tons: .6879
Facility County: Los Angeles

envid: 1001023018
Year: 1997
GEPaid: CAR000003699
Contact: BIXBY LAND CO
Telephone: 9096253381
Mailing Name: Not reported
Mailing Address: 245 YORK PL
Mailing City,St,Zip: CLAREMONT, CA 917114884
Gen County: Not reported
TSD EPA ID: CAD008252405
TSD County: Not reported
Waste Category: Unspecified organic liquid mixture
Disposal Method: Recycler
Tons: .6879
Facility County: Los Angeles

envid: 1001023018
Year: 1996
GEPaid: CAR000003699
Contact: BIXBY LAND CO
Telephone: 9096253381
Mailing Name: Not reported
Mailing Address: 245 YORK PL
Mailing City,St,Zip: CLAREMONT, CA 917114884
Gen County: Not reported
TSD EPA ID: CAD050806850
TSD County: Not reported
Waste Category: Unspecified organic liquid mixture
Disposal Method: Transfer Station
Tons: .2293
Facility County: Los Angeles

envid: 1001023018
Year: 1996
GEPaid: CAR000003699
Contact: BIXBY LAND CO
Telephone: 9096253381
Mailing Name: Not reported
Mailing Address: 245 YORK PL
Mailing City,St,Zip: CLAREMONT, CA 917114884
Gen County: Not reported
TSD EPA ID: CAD008252405
TSD County: Not reported
Waste Category: Unspecified organic liquid mixture
Disposal Method: Recycler
Tons: .2293
Facility County: Los Angeles

SECTION 3: DATABASES AND UPDATE DATES

To maintain currency of the following federal, state and local databases, EDR contacts the appropriate government agency on a monthly or quarterly basis as required.

Elapsed ASTM days: Provides confirmation that this report meets or exceeds the 90-day updating requirement of the ASTM standard.

DATABASES FOUND IN THIS REPORT

RCRA-SQG: RCRA - Small Quantity Generators

Source: Environmental Protection Agency

Telephone: 703-308-8895

RCRAInfo is EPA's comprehensive information system, providing access to data supporting the Resource Conservation and Recovery Act (RCRA) of 1976 and the Hazardous and Solid Waste Amendments (HSWA) of 1984. The database includes selective information on sites which generate, transport, store, treat and/or dispose of hazardous waste as defined by the Resource Conservation and Recovery Act (RCRA). Small quantity generators (SQGs) generate between 100 kg and 1,000 kg of hazardous waste per month.

Date of Government Version: 06/09/2015
Database Release Frequency: Quarterly

Date of Last EDR Contact: 06/26/2015
Date of Next Scheduled Update: 10/12/2015

FINDS: Facility Index System/Facility Registry System

Source: EPA

Telephone: Not reported

Facility Index System. FINDS contains both facility information and 'pointers' to other sources that contain more detail. EDR includes the following FINDS databases in this report: PCS (Permit Compliance System), AIRS (Aerometric Information Retrieval System), DOCKET (Enforcement Docket used to manage and track information on civil judicial enforcement cases for all environmental statutes), FURS (Federal Underground Injection Control), C-DOCKET (Criminal Docket System used to track criminal enforcement actions for all environmental statutes), FFIS (Federal Facilities Information System), STATE (State Environmental Laws and Statutes), and PADS (PCB Activity Data System).

Date of Government Version: 01/18/2015
Database Release Frequency: Quarterly

Date of Last EDR Contact: 06/10/2015
Date of Next Scheduled Update: 09/21/2015

CA HAZNET: Facility and Manifest Data

Source: California Environmental Protection Agency

Telephone: 916-255-1136

Facility and Manifest Data. The data is extracted from the copies of hazardous waste manifests received each year by the DTSC. The annual volume of manifests is typically 700,000 - 1,000,000 annually, representing approximately 350,000 - 500,000 shipments. Data are from the manifests submitted without correction, and therefore many contain some invalid values for data elements such as generator ID, TSD ID, waste category, and disposal method. This database begins with calendar year 1993.

Date of Government Version: 12/31/2013
Database Release Frequency: Annually

Date of Last EDR Contact: 07/17/2015
Date of Next Scheduled Update: 10/28/2015

BAUMANN ENGINEERING
212 S CAMBRIDGE AVE
CLAREMONT, CA 91711

Inquiry Number:
October 21, 2015

EDR Site Report™

TABLE OF CONTENTS

The EDR-Site Report™ is a comprehensive presentation of government filings on a facility identified in a search of federal, state and local environmental databases. The report is divided into three sections:

Section 1: Facility Summary Page 3

Summary of facility filings including a review of the following areas: waste management, waste disposal, multi-media issues, and Superfund liability.

Section 2: Facility Detail Reports Page 4

All available detailed information from databases where sites are identified.

Section 3: Databases and Update Information. Page 35

Name, source, update dates, contact phone number and description of each of the databases for this report.

Thank you for your business.
Please contact EDR at 1-800-352-0050
with any questions or comments.

Disclaimer - Copyright and Trademark Notice

This report contains information obtained from a variety of public and other sources reasonably available to Environmental Data Resources, Inc. It cannot be concluded from this Report that coverage information for the target and surrounding properties does not exist from other sources. **NO WARRANTY EXPRESSED OR IMPLIED, IS MADE WHATSOEVER IN CONNECTION WITH THIS REPORT. ENVIRONMENTAL DATA RESOURCES, INC. SPECIFICALLY DISCLAIMS THE MAKING OF ANY SUCH WARRANTIES, INCLUDING WITHOUT LIMITATION, MERCHANTABILITY OR FITNESS FOR A PARTICULAR USE OR PURPOSE. ALL RISK IS ASSUMED BY THE USER. IN NO EVENT SHALL ENVIRONMENTAL DATA RESOURCES, INC. BE LIABLE TO ANYONE, WHETHER ARISING OUT OF ERRORS OR OMISSIONS, NEGLIGENCE, ACCIDENT OR ANY OTHER CAUSE, FOR ANY LOSS OR DAMAGE, INCLUDING, WITHOUT LIMITATION, SPECIAL, INCIDENTAL, CONSEQUENTIAL, OR EXEMPLARY DAMAGES. ANY LIABILITY ON THE PART OF ENVIRONMENTAL DATA RESOURCES, INC. IS STRICTLY LIMITED TO A REFUND OF THE AMOUNT PAID FOR THIS REPORT.** Purchaser accepts this report "AS IS". Any analyses, estimates, ratings, or risk codes provided in this report are provided for illustrative purposes only, and are not intended to provide, nor should they be interpreted as providing any facts regarding, or prediction or forecast of, any environmental risk for any property. Only a Phase I Environmental Site Assessment performed by an environmental professional can produce information regarding the environmental risk for any property. Additionally, the information provided in this Report is not to be construed as legal advice.

Copyright 2015 by Environmental Data Resources, Inc. All rights reserved. Reproduction in any media or format, in whole or in part, of any report or map of Environmental Data Resources, Inc., or its affiliates, is prohibited without prior written permission.

EDR and its logos (including Sanborn and Sanborn Map) are trademarks of Environmental Data Resources, Inc. or its affiliates. All other trademarks used herein are the property of their respective owners.

SECTION 1: FACILITY SUMMARY

FACILITY	FACILITY 1 BAUMANN ENGINEERING 212 S CAMBRIDGE AVE CLAREMONT, CA 91711 EDR ID #1000857519 EPA #CAD983669565
AREA	
WASTE MANAGEMENT Facility generates hazardous waste (RCRA)	YES - p4
Facility treats, stores, or disposes of hazardous waste on-site (RCRA/TSD)	NO
Facility has received Notices of Violations (RCRA/VIOL)	NO
Facility has been subject to RCRA administrative actions (RAATS)	NO
Facility has been subject to corrective actions (CORRACTS)	NO
Facility handles PCBs (PADS)	NO
Facility uses radioactive materials (MLTS)	NO
Facility is a FUSRAP Site	NO
Facility is a FUELS Site	NO
Facility is an ECHO Site	NO
Facility manages registered aboveground storage tanks (AST)	NO
Facility manages registered underground storage tanks (UST)	NO
Facility has reported leaking underground storage tank incidents (LUST)	NO
Facility has reported emergency releases to the soil (ERNS)	NO
Facility has reported hazardous material incidents to DOT (HMIRS)	NO
WASTE DISPOSAL Facility is a Superfund Site (NPL)	NO
Facility has a known or suspect abandoned, inactive or uncontrolled hazardous waste site (CERCLIS)	NO
Facility has a reported Superfund Lien on it (LIENS)	NO
Facility is listed as a state hazardous waste site (SHWS)	NO
Facility has disposed of solid waste on-site (SWF/LF)	NO
MULTIMEDIA Facility uses toxic chemicals and has notified EPA under SARA Title III, Section 313 (TRIS)	NO
Facility produces pesticides and has notified EPA under Section 7 of FIFRA (SSTS)	NO
Facility manufactures or imports toxic chemicals on the TSCA list (TSCA)	NO
Facility has inspections under FIFRA, TSCA or EPCRA (FTTS)	NO
Facility is listed in EPA's index system (FINDS)	YES - p5
Facility is listed in other database records (OTHER)	YES - p7
POTENTIAL SUPERFUND LIABILITY Facility has a list of potentially responsible parties PRP	NO
TOTAL (YES)	3

SECTION 2: FACILITY DETAIL REPORTS

WASTE MANAGEMENT

Facility generates hazardous waste

DATABASE: Resource Conservation and Recovery Information (RCRAInfo)

BAUMANN ENGINEERING
212 S CAMBRIDGE AVE
CLAREMONT, CA 91711
EDR ID #1000857519

RCRA-SQG:

Date form received by agency: 06/10/1993
Facility name: BAUMANN ENGINEERING
Facility address: 212 S CAMBRIDGE AVE
CLAREMONT, CA 91711
EPA ID: CAD983669565
Mailing address: S CAMBRIDGE AVE
CLAREMONT, CA 91711
Contact: FERNANDO AMATON
Contact address: 212 S CAMBRIDGE AVE
CLAREMONT, CA 91711
Contact country: US
Contact telephone: (310) 621-4181
Contact email: Not reported
EPA Region: 09
Classification: Small Small Quantity Generator
Description: Handler: generates more than 100 and less than 1000 kg of hazardous waste during any calendar month and accumulates less than 6000 kg of hazardous waste at any time; or generates 100 kg or less of hazardous waste during any calendar month, and accumulates more than 1000 kg of hazardous waste at any time

Owner/Operator Summary:

Owner/operator name: FRED BAUMANN
Owner/operator address: 212 S CAMBRIDGE AVE
CLAREMONT, CA 91711
Owner/operator country: Not reported
Owner/operator telephone: (310) 621-4181
Legal status: Private
Owner/Operator Type: Owner
Owner/Op start date: Not reported
Owner/Op end date: Not reported

Handler Activities Summary:

U.S. importer of hazardous waste: No
Mixed waste (haz. and radioactive): No
Recycler of hazardous waste: No
Transporter of hazardous waste: No
Treater, storer or disposer of HW: No
Underground injection activity: No
On-site burner exemption: No
Furnace exemption: No
Used oil fuel burner: No
Used oil processor: No
Used oil refiner: No
Used oil fuel marketer to burner: No
Used oil Specification marketer: No
Used oil transfer facility: No
Used oil transporter: No

Violation Status: No violations found

SECTION 2: FACILITY DETAIL REPORTS

...Continued...

MULTIMEDIA

Facility is listed in EPA's index system

DATABASE: Facility Index System (FINDS)

BAUMANN ENGINEERING
212 S CAMBRIDGE AVE
CLAREMONT, CA 91711
EDR ID #1000857519

This site is listed in the Federal FINDS database. The FINDS database may contain references to records from government databases included elsewhere in the report.

Please note: the FINDS database may also contain references to out of date records formerly associated with the site.

Registry ID: 110002900077
Facility Name: BAUMANN ENGINEERING
Facility Address: 212 S CAMBRIDGE AVE
CLAREMONT, CA 91711
Facility URL: http://iaspub.epa.gov/enviro/fii_query_detail.disp_program_facility?p_registry_id=110002900077
FIPS: 06037
Fed Facility: Not reported
Tribal Land: Not reported
Tribal Name: Not reported
Congressional District: 26
Hydrologic Unit Code: 18070203
EPA Region: 09
Site Type: STATIONARY
Date Created: 01-MAR-2000 00:00:00
Date Updated: 15-SEP-2013 13:27:36
U.S-Mexico Border: Not reported
Latitude: 34.09174
Longitude: -117.72785
Horizontal Collection: ADDRESS MATCHING-HOUSE NUMBER
Horizontal Accuracy: 30
Reference Point: CENTER OF A FACILITY OR STATION
Horizontal Datum: NAD83
Coordinates Source: Not reported
Environmental Interest/Information System

California Hazardous Waste Tracking System - Datamart (HWTS-DATAMART) provides California with information on hazardous waste shipments for generators, transporters, and treatment, storage, and disposal facilities.

RCRAInfo is a national information system that supports the Resource Conservation and Recovery Act (RCRA) program through the tracking of events and activities related to facilities that generate, transport, and treat, store, or dispose of hazardous waste. RCRAInfo allows RCRA program staff to track the notification, permit, compliance, and corrective action activities required under RCRA.

STATE MASTER

Program System ID: 10267234
Program Sys. Name: CA-CERS
Env. Interest Type: STATE MASTER
Env. Interest Start Dt.: Not reported
Start Date Qualifier: Not reported
Env. Interest End Dt.: Not reported
End Date Qualifier: Not reported
Data Source: CA-CERS
Active Code: Not reported

Program System ID: CAD983669565
Program Sys. Name: HWTS-DATAMART
Env. Interest Type: STATE MASTER
Env. Interest Start Dt.: Not reported
Start Date Qualifier: Not reported
Env. Interest End Dt.: Not reported
End Date Qualifier: Not reported
Data Source: HWTS-DATAMART
Active Code: Not reported

Program System ID: CAD983669565
Program Sys. Name: RCRAINFO
Env. Interest Type: SQG
Env. Interest Start Dt.: 10-JUN-1993 00:00:00
Start Date Qualifier: FIRST NOTIFICATION DATE
Env. Interest End Dt.: Not reported
End Date Qualifier: Not reported
Data Source: RCRAINFO
Active Code: Not reported

SECTION 2: FACILITY DETAIL REPORTS

...Continued...

Alternative Name: BAUMANN ENGINEERING

Contact Name: FERNANDO AMATON
Contact Type: REGULATORY CONTACT
Contact Title: Not reported
Contact Telephone: (310) 621-4181
Contact Fax: Not reported
Contact email: Not reported
Contact Address: 212 S CAMBRIDGE AVE
CLAREMONT, CA 91711

Organization Name: FRED BAUMANN
Affiliation Type: OWNER
Organization Type: PRIVATE
DUNS Number: Not reported
Division Name: Not reported
Telephone Number: 5169354567
Alternative Number: Not reported
Fax Number: Not reported
Email: Not reported
EIN: Not reported
State Business ID: Not reported
Parent Name: Not reported
Parent DUNS: Not reported
Mailing Address: 212 S CAMBRIDGE AVE
CLAREMONT, CA 91711

Supplemental Interest: STATE MASTER
PGM Sys ID: CERS2
Supplemental PGM Sys ID: 10267234-02
Start Date: Not reported
Start Date Qualifier: Not reported
End Date: Not reported
End Date Qualifier: Not reported
Date Source: CA-CERS
Last Reported: Not reported
Date Created: 15-SEP-2013 16:55:01
Date Updated: Not reported

Supplemental Interest: STATE MASTER
PGM Sys ID: Not reported
Supplemental PGM Sys ID: Not reported
Start Date: Not reported
Start Date Qualifier: Not reported
End Date: Not reported
End Date Qualifier: Not reported
Date Source: HWTS-DATAMART
Last Reported: Not reported
Date Created: 18-NOV-2004 17:00:53
Date Updated: Not reported

SECTION 2: FACILITY DETAIL REPORTS

...Continued...

MULTIMEDIA

Facility is listed in other database records

DATABASE: Other Database Records (OTHER)

BAUMANN ENGINEERING
212 S CAMBRIDGE AVE
CLAREMONT, CA 91711
EDR ID #1000857519

HAZNET:

envid: 1000857519
Year: 2013
GEPaid: CAD983669565
Contact: V ABBASSI PROCESS IMPRV. COORD
Telephone: 9096261820
Mailing Name: Not reported
Mailing Address: 212 S CAMBRIDGE AVE
Mailing City,St,Zip: CLAREMONT, CA 917114843
Gen County: Los Angeles
TSD EPA ID: CAD982444481
TSD County: San Bernardino
Waste Category: Not reported
Disposal Method: Storage, Bulking, And/Or Transfer Off Site--No Treatment/Reovery (H010-H129) Or (H131-H135)
Tons: 1.9599
Facility County: Not reported

envid: 1000857519
Year: 2013
GEPaid: CAD983669565
Contact: V ABBASSI PROCESS IMPRV. COORD
Telephone: 9096261820
Mailing Name: Not reported
Mailing Address: 212 S CAMBRIDGE AVE
Mailing City,St,Zip: CLAREMONT, CA 917114843
Gen County: Los Angeles
TSD EPA ID: AZR000501510
TSD County: 99
Waste Category: Not reported
Disposal Method: Storage, Bulking, And/Or Transfer Off Site--No Treatment/Reovery (H010-H129) Or (H131-H135)
Tons: 3.234
Facility County: Not reported

envid: 1000857519
Year: 2013
GEPaid: CAD983669565
Contact: V ABBASSI PROCESS IMPRV. COORD
Telephone: 9096261820
Mailing Name: Not reported
Mailing Address: 212 S CAMBRIDGE AVE
Mailing City,St,Zip: CLAREMONT, CA 917114843
Gen County: Los Angeles
TSD EPA ID: AZR000501510
TSD County: 99
Waste Category: Not reported
Disposal Method: Storage, Bulking, And/Or Transfer Off Site--No Treatment/Reovery (H010-H129) Or (H131-H135)
Tons: 5.85
Facility County: Not reported

envid: 1000857519
Year: 2013
GEPaid: CAD983669565
Contact: V ABBASSI PROCESS IMPRV. COORD
Telephone: 9096261820
Mailing Name: Not reported
Mailing Address: 212 S CAMBRIDGE AVE
Mailing City,St,Zip: CLAREMONT, CA 917114843
Gen County: Los Angeles
TSD EPA ID: CAD008302903
TSD County: Los Angeles
Waste Category: Not reported
Disposal Method: Other Recovery Of Reclamation For Reuse Including Acid Regeneration, Organics Recovery Ect
Tons: 0.834
Facility County: Not reported

envid: 1000857519

SECTION 2: FACILITY DETAIL REPORTS

...Continued...

Year: 2013
GEPaid: CAD983669565
Contact: V ABBASSI PROCESS IMPRV. COORD
Telephone: 9096261820
Mailing Name: Not reported
Mailing Address: 212 S CAMBRIDGE AVE
Mailing City,St,Zip: CLAREMONT, CA 917114843
Gen County: Los Angeles
TSD EPA ID: CAD099452708
TSD County: Los Angeles
Waste Category: Not reported
Disposal Method: Other Recovery Of Reclamation For Reuse Including Acid Regeneration, Organics Recovery Ect
Tons: 1.71
Facility County: Not reported

envid: 1000857519
Year: 2013
GEPaid: CAD983669565
Contact: V ABBASSI PROCESS IMPRV. COORD
Telephone: 9096261820
Mailing Name: Not reported
Mailing Address: 212 S CAMBRIDGE AVE
Mailing City,St,Zip: CLAREMONT, CA 917114843
Gen County: Los Angeles
TSD EPA ID: Not reported
TSD County: Not reported
Waste Category: Not reported
Disposal Method: Storage, Bulking, And/Or Transfer Off Site--No Treatment/Reovery (H010-H129) Or (H131-H135)
Tons: 1.176
Facility County: Not reported

envid: 1000857519
Year: 2013
GEPaid: CAD983669565
Contact: V ABBASSI PROCESS IMPRV. COORD
Telephone: 9096261820
Mailing Name: Not reported
Mailing Address: 212 S CAMBRIDGE AVE
Mailing City,St,Zip: CLAREMONT, CA 917114843
Gen County: Los Angeles
TSD EPA ID: CAD983669565
TSD County: Los Angeles
Waste Category: Not reported
Disposal Method: Not reported
Tons: 0.834
Facility County: Not reported

envid: 1000857519
Year: 2012
GEPaid: CAD983669565
Contact: RUDY CANO, ENVT'L & SAFETY SUP
Telephone: 9096261820
Mailing Name: Not reported
Mailing Address: 212 S CAMBRIDGE AVE
Mailing City,St,Zip: CLAREMONT, CA 917114843
Gen County: Los Angeles
TSD EPA ID: AZR000501510
TSD County: 99
Waste Category: Not reported
Disposal Method: Storage, Bulking, And/Or Transfer Off Site--No Treatment/Reovery (H010-H129) Or (H131-H135)
Tons: 0.1
Facility County: Los Angeles

envid: 1000857519
Year: 2012
GEPaid: CAD983669565
Contact: RUDY CANO, ENVT'L & SAFETY SUP
Telephone: 9096261820
Mailing Name: Not reported
Mailing Address: 212 S CAMBRIDGE AVE
Mailing City,St,Zip: CLAREMONT, CA 917114843
Gen County: Los Angeles
TSD EPA ID: CAD008262405
TSD County: Not reported
Waste Category: Not reported
Disposal Method: Storage, Bulking, And/Or Transfer Off Site--No Treatment/Reovery (H010-H129) Or (H131-H135)
Tons: 0.1
Facility County: Los Angeles

envid: 1000857519
Year: 2012

SECTION 2: FACILITY DETAIL REPORTS

...Continued...

GEPAID: CAD983669565
Contact: RUDY CANO, ENVT'L & SAFETY SUP
Telephone: 9096261820
Mailing Name: Not reported
Mailing Address: 212 S CAMBRIDGE AVE
Mailing City,St,Zip: CLAREMONT, CA 917114843
Gen County: Los Angeles
TSD EPA ID: AZR000501510
TSD County: 99
Waste Category: Not reported
Disposal Method: Storage, Bulking, And/Or Transfer Off Site--No Treatment/Reovery (H010-H129) Or (H131-H135)
Tons: 1.47
Facility County: Los Angeles

envid: 1000857519
Year: 2012
GEPAID: CAD983669565
Contact: RUDY CANO, ENVT'L & SAFETY SUP
Telephone: 9096261820
Mailing Name: Not reported
Mailing Address: 212 S CAMBRIDGE AVE
Mailing City,St,Zip: CLAREMONT, CA 917114843
Gen County: Los Angeles
TSD EPA ID: CAD981696420
TSD County: Los Angeles
Waste Category: Not reported
Disposal Method: Storage, Bulking, And/Or Transfer Off Site--No Treatment/Reovery (H010-H129) Or (H131-H135)
Tons: 6.255
Facility County: Los Angeles

envid: 1000857519
Year: 2012
GEPAID: CAD983669565
Contact: RUDY CANO, ENVT'L & SAFETY SUP
Telephone: 9096261820
Mailing Name: Not reported
Mailing Address: 212 S CAMBRIDGE AVE
Mailing City,St,Zip: CLAREMONT, CA 917114843
Gen County: Los Angeles
TSD EPA ID: CAD981696420
TSD County: Los Angeles
Waste Category: Not reported
Disposal Method: Storage, Bulking, And/Or Transfer Off Site--No Treatment/Reovery (H010-H129) Or (H131-H135)
Tons: 3.648
Facility County: Los Angeles

envid: 1000857519
Year: 2012
GEPAID: CAD983669565
Contact: RUDY CANO, ENVT'L & SAFETY SUP
Telephone: 9096261820
Mailing Name: Not reported
Mailing Address: 212 S CAMBRIDGE AVE
Mailing City,St,Zip: CLAREMONT, CA 917114843
Gen County: Los Angeles
TSD EPA ID: CAD099452708
TSD County: Los Angeles
Waste Category: Not reported
Disposal Method: Other Recovery Of Reclamation For Reuse Including Acid Regeneration, Organics Recovery Ect
Tons: 2.47
Facility County: Los Angeles

envid: 1000857519
Year: 2012
GEPAID: CAD983669565
Contact: RUDY CANO, ENVT'L & SAFETY SUP
Telephone: 9096261820
Mailing Name: Not reported
Mailing Address: 212 S CAMBRIDGE AVE
Mailing City,St,Zip: CLAREMONT, CA 917114843
Gen County: Los Angeles
TSD EPA ID: AZR000501510
TSD County: 99
Waste Category: Not reported
Disposal Method: Storage, Bulking, And/Or Transfer Off Site--No Treatment/Reovery (H010-H129) Or (H131-H135)
Tons: 5.15
Facility County: Los Angeles

envid: 1000857519
Year: 2011

SECTION 2: FACILITY DETAIL REPORTS

...Continued...

GEPAID: CAD983669565
Contact: RUDY CANO, ENVT'L & SAFETY SUP
Telephone: 9096261820
Mailing Name: Not reported
Mailing Address: 212 S CAMBRIDGE AVE
Mailing City,St,Zip: CLAREMONT, CA 917114843
Gen County: Not reported
TSD EPA ID: AZR000501510
TSD County: Not reported
Waste Category: Other organic solids
Disposal Method: Storage, Bulking, And/Or Transfer Off Site--No Treatment/Reovery (H010-H129) Or (H131-H135)
Tons: 6.5
Facility County: Los Angeles

envid: 1000857519
Year: 2011
GEPAID: CAD983669565
Contact: RUDY CANO, ENVT'L & SAFETY SUP
Telephone: 9096261820
Mailing Name: Not reported
Mailing Address: 212 S CAMBRIDGE AVE
Mailing City,St,Zip: CLAREMONT, CA 917114843
Gen County: Not reported
TSD EPA ID: CAD983669565
TSD County: Not reported
Waste Category: Off-specification, aged or surplus organics
Disposal Method: Not reported
Tons: 0.1
Facility County: Los Angeles

envid: 1000857519
Year: 2011
GEPAID: CAD983669565
Contact: RUDY CANO, ENVT'L & SAFETY SUP
Telephone: 9096261820
Mailing Name: Not reported
Mailing Address: 212 S CAMBRIDGE AVE
Mailing City,St,Zip: CLAREMONT, CA 917114843
Gen County: Not reported
TSD EPA ID: AZR000501510
TSD County: Not reported
Waste Category: Other organic solids
Disposal Method: Storage, Bulking, And/Or Transfer Off Site--No Treatment/Reovery (H010-H129) Or (H131-H135)
Tons: 6.5
Facility County: Los Angeles

envid: 1000857519
Year: 2011
GEPAID: CAD983669565
Contact: RUDY CANO, ENVT'L & SAFETY SUP
Telephone: 9096261820
Mailing Name: Not reported
Mailing Address: 212 S CAMBRIDGE AVE
Mailing City,St,Zip: CLAREMONT, CA 917114843
Gen County: Not reported
TSD EPA ID: CAD983669565
TSD County: Not reported
Waste Category: Off-specification, aged or surplus organics
Disposal Method: Not reported
Tons: 0.1
Facility County: Los Angeles

envid: 1000857519
Year: 2011
GEPAID: CAD983669565
Contact: RUDY CANO, ENVT'L & SAFETY SUP
Telephone: 9096261820
Mailing Name: Not reported
Mailing Address: 212 S CAMBRIDGE AVE
Mailing City,St,Zip: CLAREMONT, CA 917114843
Gen County: Not reported
TSD EPA ID: CAD981696420
TSD County: Not reported
Waste Category: Unspecified oil-containing waste
Disposal Method: Storage, Bulking, And/Or Transfer Off Site--No Treatment/Reovery (H010-H129) Or (H131-H135)
Tons: 10.0914
Facility County: Los Angeles

envid: 1000857519
Year: 2011
GEPAID: CAD983669565
Contact: RUDY CANO, ENVT'L & SAFETY SUP

SECTION 2: FACILITY DETAIL REPORTS

...Continued...

Telephone: 9096261820
Mailing Name: Not reported
Mailing Address: 212 S CAMBRIDGE AVE
Mailing City,St,Zip: CLAREMONT, CA 917114843
Gen County: Not reported
TSD EPA ID: CAD981696420
TSD County: Not reported
Waste Category: Unspecified oil-containing waste
Disposal Method: Storage, Bulking, And/Or Transfer Off Site--No Treatment/Reovery (H010-H129) Or (H131-H135)
Tons: 10.0914
Facility County: Los Angeles

envid: 1000857519
Year: 2011
GEPaid: CAD983669565
Contact: RUDY CANO, ENVT'L & SAFETY SUP
Telephone: 9096261820
Mailing Name: Not reported
Mailing Address: 212 S CAMBRIDGE AVE
Mailing City,St,Zip: CLAREMONT, CA 917114843
Gen County: Not reported
TSD EPA ID: CAD981696420
TSD County: Not reported
Waste Category: Waste oil and mixed oil
Disposal Method: Storage, Bulking, And/Or Transfer Off Site--No Treatment/Reovery (H010-H129) Or (H131-H135)
Tons: 1.52
Facility County: Los Angeles

envid: 1000857519
Year: 2011
GEPaid: CAD983669565
Contact: RUDY CANO, ENVT'L & SAFETY SUP
Telephone: 9096261820
Mailing Name: Not reported
Mailing Address: 212 S CAMBRIDGE AVE
Mailing City,St,Zip: CLAREMONT, CA 917114843
Gen County: Not reported
TSD EPA ID: CAD981696420
TSD County: Not reported
Waste Category: Waste oil and mixed oil
Disposal Method: Storage, Bulking, And/Or Transfer Off Site--No Treatment/Reovery (H010-H129) Or (H131-H135)
Tons: 1.52
Facility County: Los Angeles

envid: 1000857519
Year: 2011
GEPaid: CAD983669565
Contact: RUDY CANO, ENVT'L & SAFETY SUP
Telephone: 9096261820
Mailing Name: Not reported
Mailing Address: 212 S CAMBRIDGE AVE
Mailing City,St,Zip: CLAREMONT, CA 917114843
Gen County: Not reported
TSD EPA ID: CAD008252405
TSD County: Not reported
Waste Category: Off-specification, aged or surplus organics
Disposal Method: Storage, Bulking, And/Or Transfer Off Site--No Treatment/Reovery (H010-H129) Or (H131-H135)
Tons: 0.1
Facility County: Los Angeles

envid: 1000857519
Year: 2011
GEPaid: CAD983669565
Contact: RUDY CANO, ENVT'L & SAFETY SUP
Telephone: 9096261820
Mailing Name: Not reported
Mailing Address: 212 S CAMBRIDGE AVE
Mailing City,St,Zip: CLAREMONT, CA 917114843
Gen County: Not reported
TSD EPA ID: CAD008252405
TSD County: Not reported
Waste Category: Off-specification, aged or surplus organics
Disposal Method: Storage, Bulking, And/Or Transfer Off Site--No Treatment/Reovery (H010-H129) Or (H131-H135)
Tons: 0.1
Facility County: Los Angeles

envid: 1000857519
Year: 2011
GEPaid: CAD983669565
Contact: RUDY CANO, ENVT'L & SAFETY SUP

SECTION 2: FACILITY DETAIL REPORTS

...Continued...

Telephone: 9096261820
Mailing Name: Not reported
Mailing Address: 212 S CAMBRIDGE AVE
Mailing City,St,Zip: CLAREMONT, CA 917114843
Gen County: Not reported
TSD EPA ID: CAD008252405
TSD County: Not reported
Waste Category: Unspecified organic liquid mixture
Disposal Method: Fuel Blending Prior To Energy Recovery At Another Site
Tons: 0.187
Facility County: Los Angeles

envid: 1000857519
Year: 2011
GEPaid: CAD983669565
Contact: RUDY CANO, ENVT'L & SAFETY SUP
Telephone: 9096261820
Mailing Name: Not reported
Mailing Address: 212 S CAMBRIDGE AVE
Mailing City,St,Zip: CLAREMONT, CA 917114843
Gen County: Not reported
TSD EPA ID: CAD008252405
TSD County: Not reported
Waste Category: Unspecified organic liquid mixture
Disposal Method: Fuel Blending Prior To Energy Recovery At Another Site
Tons: 0.187
Facility County: Los Angeles

envid: 1000857519
Year: 2010
GEPaid: CAD983669565
Contact: RUDY CANO, ENVT'L & SAFETY SUP
Telephone: 9096261820
Mailing Name: Not reported
Mailing Address: 212 S CAMBRIDGE AVE
Mailing City,St,Zip: CLAREMONT, CA 917114843
Gen County: Not reported
TSD EPA ID: CAT000613976
TSD County: Not reported
Waste Category: Not reported
Disposal Method: Not reported
Tons: 0.1251
Facility County: Los Angeles

envid: 1000857519
Year: 2010
GEPaid: CAD983669565
Contact: RUDY CANO, ENVT'L & SAFETY SUP
Telephone: 9096261820
Mailing Name: Not reported
Mailing Address: 212 S CAMBRIDGE AVE
Mailing City,St,Zip: CLAREMONT, CA 917114843
Gen County: Not reported
TSD EPA ID: CAD008302903
TSD County: Not reported
Waste Category: Other organic solids
Disposal Method: Fuel Blending Prior To Energy Recovery At Another Site
Tons: 0.1
Facility County: Los Angeles

envid: 1000857519
Year: 2010
GEPaid: CAD983669565
Contact: RUDY CANO, ENVT'L & SAFETY SUP
Telephone: 9096261820
Mailing Name: Not reported
Mailing Address: 212 S CAMBRIDGE AVE
Mailing City,St,Zip: CLAREMONT, CA 917114843
Gen County: Not reported
TSD EPA ID: CAT000613976
TSD County: Not reported
Waste Category: Hydrocarbon solvents (benzene, hexane, Stoddard, Etc.)
Disposal Method: Not reported
Tons: 0.2085
Facility County: Los Angeles

envid: 1000857519
Year: 2010
GEPaid: CAD983669565
Contact: RUDY CANO, ENVT'L & SAFETY SUP
Telephone: 9096261820
Mailing Name: Not reported
Mailing Address: 212 S CAMBRIDGE AVE
Mailing City,St,Zip: CLAREMONT, CA 917114843
Gen County: Not reported

SECTION 2: FACILITY DETAIL REPORTS

...Continued...

TSD EPA ID: AZR000501510
TSD County: Not reported
Waste Category: Other organic solids
Disposal Method: Storage, Bulking, And/Or Transfer Off Site--No Treatment/Reovery (H010-H129) Or (H131-H135)
Tons: 6.4
Facility County: Los Angeles

envid: 1000857519
Year: 2010
GEPaid: CAD983669565
Contact: RUDY CANO, ENVT'L & SAFETY SUP
Telephone: 9096261820
Mailing Name: Not reported
Mailing Address: 212 S CAMBRIDGE AVE
Mailing City,St,Zip: CLAREMONT, CA 917114843
Gen County: Not reported
TSD EPA ID: TXD077603371
TSD County: Not reported
Waste Category: Unspecified solvent mixture
Disposal Method: Fuel Blending Prior To Energy Recovery At Another Site
Tons: 0.12
Facility County: Los Angeles

envid: 1000857519
Year: 2010
GEPaid: CAD983669565
Contact: RUDY CANO, ENVT'L & SAFETY SUP
Telephone: 9096261820
Mailing Name: Not reported
Mailing Address: 212 S CAMBRIDGE AVE
Mailing City,St,Zip: CLAREMONT, CA 917114843
Gen County: Not reported
TSD EPA ID: CAT000613976
TSD County: Not reported
Waste Category: Hydrocarbon solvents (benzene, hexane, Stoddard, Etc.)
Disposal Method: Storage, Bulking, And/Or Transfer Off Site--No Treatment/Reovery (H010-H129) Or (H131-H135)
Tons: 0.35445
Facility County: Los Angeles

envid: 1000857519
Year: 2010
GEPaid: CAD983669565
Contact: RUDY CANO, ENVT'L & SAFETY SUP
Telephone: 9096261820
Mailing Name: Not reported
Mailing Address: 212 S CAMBRIDGE AVE
Mailing City,St,Zip: CLAREMONT, CA 917114843
Gen County: Not reported
TSD EPA ID: CAT000613976
TSD County: Not reported
Waste Category: Liquids with halogenated organic compounds >= 1,000 Mg./L
Disposal Method: Not reported
Tons: 0.2502
Facility County: Los Angeles

envid: 1000857519
Year: 2010
GEPaid: CAD983669565
Contact: RUDY CANO, ENVT'L & SAFETY SUP
Telephone: 9096261820
Mailing Name: Not reported
Mailing Address: 212 S CAMBRIDGE AVE
Mailing City,St,Zip: CLAREMONT, CA 917114843
Gen County: Not reported
TSD EPA ID: CAT000613976
TSD County: Not reported
Waste Category: Liquids with halogenated organic compounds >= 1,000 Mg./L
Disposal Method: Storage, Bulking, And/Or Transfer Off Site--No Treatment/Reovery (H010-H129) Or (H131-H135)
Tons: 0.3753
Facility County: Los Angeles

envid: 1000857519
Year: 2010
GEPaid: CAD983669565
Contact: RUDY CANO, ENVT'L & SAFETY SUP
Telephone: 9096261820
Mailing Name: Not reported
Mailing Address: 212 S CAMBRIDGE AVE
Mailing City,St,Zip: CLAREMONT, CA 917114843
Gen County: Not reported
TSD EPA ID: CAD981696420
TSD County: Not reported

SECTION 2: FACILITY DETAIL REPORTS

...Continued...

Waste Category: Unspecified oil-containing waste
Disposal Method: Storage, Bulking, And/Or Transfer Off Site--No Treatment/Reovery (H010-H129) Or (H131-H135)
Tons: 10.2999
Facility County: Los Angeles

envid: 1000857519
Year: 2009
GEPaid: CAD983669565
Contact: SEAN LEDDEN ENVIORNMENTAL MGR
Telephone: 9096214181
Mailing Name: Not reported
Mailing Address: 212 S CAMBRIDGE AVE
Mailing City,St,Zip: CLAREMONT, CA 917114843
Gen County: Not reported
TSD EPA ID: AZR000501510
TSD County: Not reported
Waste Category: Other organic solids
Disposal Method: Storage, Bulking, And/Or Transfer Off Site--No Treatment/Reovery (H010-H129) Or (H131-H135)
Tons: 4.8
Facility County: Los Angeles

envid: 1000857519
Year: 2009
GEPaid: CAD983669565
Contact: SEAN LEDDEN ENVIORNMENTAL MGR
Telephone: 9096214181
Mailing Name: Not reported
Mailing Address: 212 S CAMBRIDGE AVE
Mailing City,St,Zip: CLAREMONT, CA 917114843
Gen County: Not reported
TSD EPA ID: CAT000613976
TSD County: Not reported
Waste Category: Liquids with halogenated organic compounds >= 1,000 Mg./L
Disposal Method: Storage, Bulking, And/Or Transfer Off Site--No Treatment/Reovery (H010-H129) Or (H131-H135)
Tons: 1.3911
Facility County: Los Angeles

envid: 1000857519
Year: 2009
GEPaid: CAD983669565
Contact: SEAN LEDDEN ENVIORNMENTAL MGR
Telephone: 9096214181
Mailing Name: Not reported
Mailing Address: 212 S CAMBRIDGE AVE
Mailing City,St,Zip: CLAREMONT, CA 917114843
Gen County: Not reported
TSD EPA ID: CAD008302903
TSD County: Not reported
Waste Category: Other organic solids
Disposal Method: Fuel Blending Prior To Energy Recovery At Another Site
Tons: 0.05
Facility County: Los Angeles

envid: 1000857519
Year: 2009
GEPaid: CAD983669565
Contact: SEAN LEDDEN ENVIORNMENTAL MGR
Telephone: 9096214181
Mailing Name: Not reported
Mailing Address: 212 S CAMBRIDGE AVE
Mailing City,St,Zip: CLAREMONT, CA 917114843
Gen County: Not reported
TSD EPA ID: CAD981696420
TSD County: Not reported
Waste Category: Unspecified oil-containing waste
Disposal Method: Storage, Bulking, And/Or Transfer Off Site--No Treatment/Reovery (H010-H129) Or (H131-H135)
Tons: 9.1145
Facility County: Los Angeles

envid: 1000857519
Year: 2008
GEPaid: CAD983669565
Contact: SEAN LEDDEN ENVIORNMENTAL MGR
Telephone: 9096214181
Mailing Name: Not reported
Mailing Address: 212 S CAMBRIDGE AVE
Mailing City,St,Zip: CLAREMONT, CA 917114843
Gen County: Not reported
TSD EPA ID: CAT000613976
TSD County: Not reported
Waste Category: Liquids with halogenated organic compounds >= 1,000 Mg./L

SECTION 2: FACILITY DETAIL REPORTS

...Continued...

Disposal Method: Storage, Bulking, And/Or Transfer Off Site--No Treatment/Reovery (H010-H129) Or (H131-H135)
Tons: 1.6263
Facility County: Los Angeles

envid: 1000857519
Year: 2008
GEPaid: CAD983669565
Contact: SEAN LEDDEN ENVIORNMENTAL MGR
Telephone: 9096214181
Mailing Name: Not reported
Mailing Address: 212 S CAMBRIDGE AVE
Mailing City,St,Zip: CLAREMONT, CA 917114843
Gen County: Not reported
TSD EPA ID: AZR000501510
TSD County: Not reported
Waste Category: Other organic solids
Disposal Method: Storage, Bulking, And/Or Transfer Off Site--No Treatment/Reovery (H010-H129) Or (H131-H135)
Tons: 7.25
Facility County: Los Angeles

envid: 1000857519
Year: 2008
GEPaid: CAD983669565
Contact: SEAN LEDDEN ENVIORNMENTAL MGR
Telephone: 9096214181
Mailing Name: Not reported
Mailing Address: 212 S CAMBRIDGE AVE
Mailing City,St,Zip: CLAREMONT, CA 917114843
Gen County: Not reported
TSD EPA ID: CAD981696420
TSD County: Not reported
Waste Category: Unspecified oil-containing waste
Disposal Method: Storage, Bulking, And/Or Transfer Off Site--No Treatment/Reovery (H010-H129) Or (H131-H135)
Tons: 15.90855
Facility County: Los Angeles

envid: 1000857519
Year: 2008
GEPaid: CAD983669565
Contact: SEAN LEDDEN ENVIORNMENTAL MGR
Telephone: 9096214181
Mailing Name: Not reported
Mailing Address: 212 S CAMBRIDGE AVE
Mailing City,St,Zip: CLAREMONT, CA 917114843
Gen County: Not reported
TSD EPA ID: CAT000613976
TSD County: Not reported
Waste Category: Hydrocarbon solvents (benzene, hexane, Stoddard, Etc.)
Disposal Method: Storage, Bulking, And/Or Transfer Off Site--No Treatment/Reovery (H010-H129) Or (H131-H135)
Tons: 0.1251
Facility County: Los Angeles

envid: 1000857519
Year: 2007
GEPaid: CAD983669565
Contact: SEAN LEDDEN ENVIORNMENTAL MGR
Telephone: 9096214181
Mailing Name: Not reported
Mailing Address: 212 S CAMBRIDGE AVE
Mailing City,St,Zip: CLAREMONT, CA 917114843
Gen County: Not reported
TSD EPA ID: CAD981696420
TSD County: Not reported
Waste Category: Unspecified oil-containing waste
Disposal Method: Storage, Bulking, And/Or Transfer Off Site--No Treatment/Reovery (H010-H129) Or (H131-H135)
Tons: 18.78
Facility County: Los Angeles

envid: 1000857519
Year: 2007
GEPaid: CAD983669565
Contact: SEAN LEDDEN ENVIORNMENTAL MGR
Telephone: 9096214181
Mailing Name: Not reported
Mailing Address: 212 S CAMBRIDGE AVE
Mailing City,St,Zip: CLAREMONT, CA 917114843
Gen County: Not reported
TSD EPA ID: CAT000613976
TSD County: Not reported
Waste Category: Liquids with halogenated organic compounds >= 1,000 Mg./L

SECTION 2: FACILITY DETAIL REPORTS

...Continued...

Disposal Method: Storage, Bulking, And/Or Transfer Off Site--No Treatment/Reovery (H010-H129) Or (H131-H135)
Tons: 1.79
Facility County: Los Angeles

envid: 1000857519
Year: 2007
GEPaid: CAD983669565
Contact: SEAN LEDDEN ENVIORNMENTAL MGR
Telephone: 9096214181
Mailing Name: Not reported
Mailing Address: 212 S CAMBRIDGE AVE
Mailing City,St,Zip: CLAREMONT, CA 917114843
Gen County: Not reported
TSD EPA ID: AZR000501510
TSD County: Not reported
Waste Category: Other organic solids
Disposal Method: Storage, Bulking, And/Or Transfer Off Site--No Treatment/Reovery (H010-H129) Or (H131-H135)
Tons: 7.83
Facility County: Los Angeles

envid: 1000857519
Year: 2006
GEPaid: CAD983669565
Contact: SEAN LEDDEN ENVIORNMENTAL MGR
Telephone: 9096214181
Mailing Name: Not reported
Mailing Address: 212 S CAMBRIDGE AVE
Mailing City,St,Zip: CLAREMONT, CA 917114843
Gen County: Not reported
TSD EPA ID: CAT000613976
TSD County: Not reported
Waste Category: Liquids with halogenated organic compounds >= 1,000 Mg./L
Disposal Method: Transfer Station
Tons: 0.13
Facility County: Los Angeles

envid: 1000857519
Year: 2006
GEPaid: CAD983669565
Contact: SEAN LEDDEN ENVIORNMENTAL MGR
Telephone: 9096214181
Mailing Name: Not reported
Mailing Address: 212 S CAMBRIDGE AVE
Mailing City,St,Zip: CLAREMONT, CA 917114843
Gen County: Not reported
TSD EPA ID: CAD982444481
TSD County: Not reported
Waste Category: Unspecified oil-containing waste
Disposal Method: Recycler
Tons: 1.25
Facility County: Los Angeles

envid: 1000857519
Year: 2006
GEPaid: CAD983669565
Contact: SEAN LEDDEN ENVIORNMENTAL MGR
Telephone: 9096214181
Mailing Name: Not reported
Mailing Address: 212 S CAMBRIDGE AVE
Mailing City,St,Zip: CLAREMONT, CA 917114843
Gen County: Not reported
TSD EPA ID: CAD982444481
TSD County: Not reported
Waste Category: Unspecified oil-containing waste
Disposal Method: Recycler
Tons: 1.33
Facility County: Los Angeles

envid: 1000857519
Year: 2006
GEPaid: CAD983669565
Contact: SEAN LEDDEN ENVIORNMENTAL MGR
Telephone: 9096214181
Mailing Name: Not reported
Mailing Address: 212 S CAMBRIDGE AVE
Mailing City,St,Zip: CLAREMONT, CA 917114843
Gen County: Not reported
TSD EPA ID: CAT080033681
TSD County: Not reported
Waste Category: Other organic solids
Disposal Method: Disposal, Land Fill
Tons: 0.75
Facility County: Los Angeles

SECTION 2: FACILITY DETAIL REPORTS

...Continued...

envid: 1000857519
Year: 2006
GEPaid: CAD983669565
Contact: SEAN LEDDEN ENVIORNMENTAL MGR
Telephone: 9096214181
Mailing Name: Not reported
Mailing Address: 212 S CAMBRIDGE AVE
Mailing City,St,Zip: CLAREMONT, CA 917114843
Gen County: Not reported
TSD EPA ID: CAD982444481
TSD County: Not reported
Waste Category: Other organic solids
Disposal Method: Recycler
Tons: 0.4
Facility County: Los Angeles

envid: 1000857519
Year: 2006
GEPaid: CAD983669565
Contact: SEAN LEDDEN ENVIORNMENTAL MGR
Telephone: 9096214181
Mailing Name: Not reported
Mailing Address: 212 S CAMBRIDGE AVE
Mailing City,St,Zip: CLAREMONT, CA 917114843
Gen County: Not reported
TSD EPA ID: CAD982444481
TSD County: Not reported
Waste Category: Unspecified oil-containing waste
Disposal Method: Recycler
Tons: 1.14
Facility County: Los Angeles

envid: 1000857519
Year: 2006
GEPaid: CAD983669565
Contact: SEAN LEDDEN ENVIORNMENTAL MGR
Telephone: 9096214181
Mailing Name: Not reported
Mailing Address: 212 S CAMBRIDGE AVE
Mailing City,St,Zip: CLAREMONT, CA 917114843
Gen County: Not reported
TSD EPA ID: CAD982444481
TSD County: Not reported
Waste Category: Other organic solids
Disposal Method: Recycler
Tons: 0.75
Facility County: Los Angeles

envid: 1000857519
Year: 2006
GEPaid: CAD983669565
Contact: SEAN LEDDEN ENVIORNMENTAL MGR
Telephone: 9096214181
Mailing Name: Not reported
Mailing Address: 212 S CAMBRIDGE AVE
Mailing City,St,Zip: CLAREMONT, CA 917114843
Gen County: Not reported
TSD EPA ID: CAT000613893
TSD County: Not reported
Waste Category: Liquids with halogenated organic compounds >= 1,000 Mg./L
Disposal Method: Transfer Station
Tons: 0.14
Facility County: Los Angeles

envid: 1000857519
Year: 2006
GEPaid: CAD983669565
Contact: SEAN LEDDEN ENVIORNMENTAL MGR
Telephone: 9096214181
Mailing Name: Not reported
Mailing Address: 212 S CAMBRIDGE AVE
Mailing City,St,Zip: CLAREMONT, CA 917114843
Gen County: Not reported
TSD EPA ID: CAT000613976
TSD County: Not reported
Waste Category: Liquids with halogenated organic compounds >= 1,000 Mg./L
Disposal Method: Transfer Station
Tons: 0.06
Facility County: Los Angeles

envid: 1000857519
Year: 2006
GEPaid: CAD983669565
Contact: SEAN LEDDEN ENVIORNMENTAL MGR

SECTION 2: FACILITY DETAIL REPORTS

...Continued...

Telephone: 9096214181
Mailing Name: Not reported
Mailing Address: 212 S CAMBRIDGE AVE
Mailing City,St,Zip: CLAREMONT, CA 917114843
Gen County: Not reported
TSD EPA ID: CAT000613976
TSD County: Not reported
Waste Category: Liquids with halogenated organic compounds >= 1,000 Mg./L
Disposal Method: Transfer Station
Tons: 0.12
Facility County: Los Angeles

envid: 1000857519
Year: 2006
GEPaid: CAD983669565
Contact: SEAN LEDDEN ENVIORNMENTAL MGR
Telephone: 9096214181
Mailing Name: Not reported
Mailing Address: 212 S CAMBRIDGE AVE
Mailing City,St,Zip: CLAREMONT, CA 917114843
Gen County: Not reported
TSD EPA ID: CAT000613976
TSD County: Not reported
Waste Category: Liquids with halogenated organic compounds >= 1,000 Mg./L
Disposal Method: Transfer Station
Tons: 0.16
Facility County: Los Angeles

envid: 1000857519
Year: 2006
GEPaid: CAD983669565
Contact: SEAN LEDDEN ENVIORNMENTAL MGR
Telephone: 9096214181
Mailing Name: Not reported
Mailing Address: 212 S CAMBRIDGE AVE
Mailing City,St,Zip: CLAREMONT, CA 917114843
Gen County: Not reported
TSD EPA ID: CAT000613976
TSD County: Not reported
Waste Category: Liquids with halogenated organic compounds >= 1,000 Mg./L
Disposal Method: Storage, Bulking, And/Or Transfer Off Site--No Treatment/Reovery (H010-H129) Or (H131-H135)
Tons: 0.06
Facility County: Los Angeles

envid: 1000857519
Year: 2006
GEPaid: CAD983669565
Contact: SEAN LEDDEN ENVIORNMENTAL MGR
Telephone: 9096214181
Mailing Name: Not reported
Mailing Address: 212 S CAMBRIDGE AVE
Mailing City,St,Zip: CLAREMONT, CA 917114843
Gen County: Not reported
TSD EPA ID: CAT000613976
TSD County: Not reported
Waste Category: Liquids with halogenated organic compounds >= 1,000 Mg./L
Disposal Method: Storage, Bulking, And/Or Transfer Off Site--No Treatment/Reovery (H010-H129) Or (H131-H135)
Tons: 0.12
Facility County: Los Angeles

envid: 1000857519
Year: 2006
GEPaid: CAD983669565
Contact: SEAN LEDDEN ENVIORNMENTAL MGR
Telephone: 9096214181
Mailing Name: Not reported
Mailing Address: 212 S CAMBRIDGE AVE
Mailing City,St,Zip: CLAREMONT, CA 917114843
Gen County: Not reported
TSD EPA ID: CAT000613976
TSD County: Not reported
Waste Category: Liquids with halogenated organic compounds >= 1,000 Mg./L
Disposal Method: Storage, Bulking, And/Or Transfer Off Site--No Treatment/Reovery (H010-H129) Or (H131-H135)
Tons: 0.16
Facility County: Los Angeles

envid: 1000857519
Year: 2006
GEPaid: CAD983669565
Contact: SEAN LEDDEN ENVIORNMENTAL MGR
Telephone: 9096214181
Mailing Name: Not reported

SECTION 2: FACILITY DETAIL REPORTS

...Continued...

Mailing Address: 212 S CAMBRIDGE AVE
Mailing City,St,Zip: CLAREMONT, CA 917114843
Gen County: Not reported
TSD EPA ID: CAT080033681
TSD County: Not reported
Waste Category: Other organic solids
Disposal Method: Disposal, Land Fill
Tons: 0.42
Facility County: Los Angeles

envid: 1000857519
Year: 2006
GEPaid: CAD983669565
Contact: SEAN LEDDEN ENVIORNMENTAL MGR
Telephone: 9096214181
Mailing Name: Not reported
Mailing Address: 212 S CAMBRIDGE AVE
Mailing City,St,Zip: CLAREMONT, CA 917114843
Gen County: Not reported
TSD EPA ID: CAD028409019
TSD County: Not reported
Waste Category: Waste oil and mixed oil
Disposal Method: Treatment, Tank
Tons: 1.33
Facility County: Los Angeles

envid: 1000857519
Year: 2006
GEPaid: CAD983669565
Contact: SEAN LEDDEN ENVIORNMENTAL MGR
Telephone: 9096214181
Mailing Name: Not reported
Mailing Address: 212 S CAMBRIDGE AVE
Mailing City,St,Zip: CLAREMONT, CA 917114843
Gen County: Not reported
TSD EPA ID: CAT000613976
TSD County: Not reported
Waste Category: Liquids with halogenated organic compounds >= 1,000 Mg./L
Disposal Method: Transfer Station
Tons: 0.07
Facility County: Los Angeles

envid: 1000857519
Year: 2006
GEPaid: CAD983669565
Contact: SEAN LEDDEN ENVIORNMENTAL MGR
Telephone: 9096214181
Mailing Name: Not reported
Mailing Address: 212 S CAMBRIDGE AVE
Mailing City,St,Zip: CLAREMONT, CA 917114843
Gen County: Not reported
TSD EPA ID: AZR000501510
TSD County: Not reported
Waste Category: Unspecified oil-containing waste
Disposal Method: Storage, Bulking, And/Or Transfer Off Site--No Treatment/Reovery (H010-H129) Or (H131-H135)
Tons: 0.91
Facility County: Los Angeles

envid: 1000857519
Year: 2006
GEPaid: CAD983669565
Contact: SEAN LEDDEN ENVIORNMENTAL MGR
Telephone: 9096214181
Mailing Name: Not reported
Mailing Address: 212 S CAMBRIDGE AVE
Mailing City,St,Zip: CLAREMONT, CA 917114843
Gen County: Not reported
TSD EPA ID: CAD982444481
TSD County: Not reported
Waste Category: Unspecified oil-containing waste
Disposal Method: Recycler
Tons: 1.08
Facility County: Los Angeles

envid: 1000857519
Year: 2006
GEPaid: CAD983669565
Contact: SEAN LEDDEN ENVIORNMENTAL MGR
Telephone: 9096214181
Mailing Name: Not reported
Mailing Address: 212 S CAMBRIDGE AVE
Mailing City,St,Zip: CLAREMONT, CA 917114843
Gen County: Not reported
TSD EPA ID: CAD097030993

SECTION 2: FACILITY DETAIL REPORTS

...Continued...

TSD County: Not reported
Waste Category: Other organic solids
Disposal Method: Transfer Station
Tons: 1.5
Facility County: Los Angeles

envid: 1000857519
Year: 2006
GEPaid: CAD983669565
Contact: SEAN LEDDEN ENVIORNMENTAL MGR
Telephone: 9096214181
Mailing Name: Not reported
Mailing Address: 212 S CAMBRIDGE AVE
Mailing City,St,Zip: CLAREMONT, CA 917114843
Gen County: Not reported
TSD EPA ID: AZR000501510
TSD County: Not reported
Waste Category: Unspecified oil-containing waste
Disposal Method: Storage, Bulking, And/Or Transfer Off Site--No Treatment/Reovery (H010-H129) Or (H131-H135)
Tons: 0.5
Facility County: Los Angeles

envid: 1000857519
Year: 2006
GEPaid: CAD983669565
Contact: SEAN LEDDEN ENVIORNMENTAL MGR
Telephone: 9096214181
Mailing Name: Not reported
Mailing Address: 212 S CAMBRIDGE AVE
Mailing City,St,Zip: CLAREMONT, CA 917114843
Gen County: Not reported
TSD EPA ID: AZR000501510
TSD County: Not reported
Waste Category: Unspecified oil-containing waste
Disposal Method: Storage, Bulking, And/Or Transfer Off Site--No Treatment/Reovery (H010-H129) Or (H131-H135)
Tons: 1.04
Facility County: Los Angeles

envid: 1000857519
Year: 2006
GEPaid: CAD983669565
Contact: SEAN LEDDEN ENVIORNMENTAL MGR
Telephone: 9096214181
Mailing Name: Not reported
Mailing Address: 212 S CAMBRIDGE AVE
Mailing City,St,Zip: CLAREMONT, CA 917114843
Gen County: Not reported
TSD EPA ID: AZR000501510
TSD County: Not reported
Waste Category: Unspecified oil-containing waste
Disposal Method: Storage, Bulking, And/Or Transfer Off Site--No Treatment/Reovery (H010-H129) Or (H131-H135)
Tons: 1.25
Facility County: Los Angeles

envid: 1000857519
Year: 2006
GEPaid: CAD983669565
Contact: SEAN LEDDEN ENVIORNMENTAL MGR
Telephone: 9096214181
Mailing Name: Not reported
Mailing Address: 212 S CAMBRIDGE AVE
Mailing City,St,Zip: CLAREMONT, CA 917114843
Gen County: Not reported
TSD EPA ID: AZR000501510
TSD County: Not reported
Waste Category: Other organic solids
Disposal Method: Storage, Bulking, And/Or Transfer Off Site--No Treatment/Reovery (H010-H129) Or (H131-H135)
Tons: 0.45
Facility County: Los Angeles

envid: 1000857519
Year: 2006
GEPaid: CAD983669565
Contact: SEAN LEDDEN ENVIORNMENTAL MGR
Telephone: 9096214181
Mailing Name: Not reported
Mailing Address: 212 S CAMBRIDGE AVE
Mailing City,St,Zip: CLAREMONT, CA 917114843
Gen County: Not reported
TSD EPA ID: AZR000501510
TSD County: Not reported

SECTION 2: FACILITY DETAIL REPORTS

...Continued...

Waste Category: Other organic solids
Disposal Method: Storage, Bulking, And/Or Transfer Off Site--No Treatment/Reovery (H010-H129) Or (H131-H135)
Tons: 0.9
Facility County: Los Angeles

envid: 1000857519
Year: 2006
GEPaid: CAD983669565
Contact: SEAN LEDDEN ENVIORNMENTAL MGR
Telephone: 9096214181
Mailing Name: Not reported
Mailing Address: 212 S CAMBRIDGE AVE
Mailing City,St,Zip: CLAREMONT, CA 917114843
Gen County: Not reported
TSD EPA ID: CAD982444481
TSD County: Not reported
Waste Category: Unspecified oil-containing waste
Disposal Method: Recycler
Tons: 1.04
Facility County: Los Angeles

envid: 1000857519
Year: 2006
GEPaid: CAD983669565
Contact: SEAN LEDDEN ENVIORNMENTAL MGR
Telephone: 9096214181
Mailing Name: Not reported
Mailing Address: 212 S CAMBRIDGE AVE
Mailing City,St,Zip: CLAREMONT, CA 917114843
Gen County: Not reported
TSD EPA ID: CAD028409019
TSD County: Not reported
Waste Category: Waste oil and mixed oil
Disposal Method: Treatment, Tank
Tons: 0.87
Facility County: Los Angeles

envid: 1000857519
Year: 2006
GEPaid: CAD983669565
Contact: SEAN LEDDEN ENVIORNMENTAL MGR
Telephone: 9096214181
Mailing Name: Not reported
Mailing Address: 212 S CAMBRIDGE AVE
Mailing City,St,Zip: CLAREMONT, CA 917114843
Gen County: Not reported
TSD EPA ID: CAD028409019
TSD County: Not reported
Waste Category: Waste oil and mixed oil
Disposal Method: Treatment, Tank
Tons: 0.91
Facility County: Los Angeles

envid: 1000857519
Year: 2006
GEPaid: CAD983669565
Contact: SEAN LEDDEN ENVIORNMENTAL MGR
Telephone: 9096214181
Mailing Name: Not reported
Mailing Address: 212 S CAMBRIDGE AVE
Mailing City,St,Zip: CLAREMONT, CA 917114843
Gen County: Not reported
TSD EPA ID: CAD028409019
TSD County: Not reported
Waste Category: Waste oil and mixed oil
Disposal Method: Treatment, Tank
Tons: 1.08
Facility County: Los Angeles

envid: 1000857519
Year: 2006
GEPaid: CAD983669565
Contact: SEAN LEDDEN ENVIORNMENTAL MGR
Telephone: 9096214181
Mailing Name: Not reported
Mailing Address: 212 S CAMBRIDGE AVE
Mailing City,St,Zip: CLAREMONT, CA 917114843
Gen County: Not reported
TSD EPA ID: CAD097030993
TSD County: Not reported
Waste Category: Other organic solids
Disposal Method: Transfer Station
Tons: 1.25
Facility County: Los Angeles

SECTION 2: FACILITY DETAIL REPORTS

...Continued...

envid: 1000857519
Year: 2006
GEPaid: CAD983669565
Contact: SEAN LEDDEN ENVIORNMENTAL MGR
Telephone: 9096214181
Mailing Name: Not reported
Mailing Address: 212 S CAMBRIDGE AVE
Mailing City,St,Zip: CLAREMONT, CA 917114843
Gen County: Not reported
TSD EPA ID: CAD982444481
TSD County: Not reported
Waste Category: Unspecified oil-containing waste
Disposal Method: Recycler
Tons: 0.75
Facility County: Los Angeles

envid: 1000857519
Year: 2006
GEPaid: CAD983669565
Contact: SEAN LEDDEN ENVIORNMENTAL MGR
Telephone: 9096214181
Mailing Name: Not reported
Mailing Address: 212 S CAMBRIDGE AVE
Mailing City,St,Zip: CLAREMONT, CA 917114843
Gen County: Not reported
TSD EPA ID: CAD982444481
TSD County: Not reported
Waste Category: Unspecified oil-containing waste
Disposal Method: Recycler
Tons: 0.91
Facility County: Los Angeles

envid: 1000857519
Year: 2006
GEPaid: CAD983669565
Contact: SEAN LEDDEN ENVIORNMENTAL MGR
Telephone: 9096214181
Mailing Name: Not reported
Mailing Address: 212 S CAMBRIDGE AVE
Mailing City,St,Zip: CLAREMONT, CA 917114843
Gen County: Not reported
TSD EPA ID: AZR000501510
TSD County: Not reported
Waste Category: Other organic solids
Disposal Method: Storage, Bulking, And/Or Transfer Off Site--No Treatment/Reovery (H010-H129) Or (H131-H135)
Tons: 1
Facility County: Los Angeles

envid: 1000857519
Year: 2006
GEPaid: CAD983669565
Contact: SEAN LEDDEN ENVIORNMENTAL MGR
Telephone: 9096214181
Mailing Name: Not reported
Mailing Address: 212 S CAMBRIDGE AVE
Mailing City,St,Zip: CLAREMONT, CA 917114843
Gen County: Not reported
TSD EPA ID: AZR000501510
TSD County: Not reported
Waste Category: Unspecified oil-containing waste
Disposal Method: Transfer Station
Tons: 0.87
Facility County: Los Angeles

envid: 1000857519
Year: 2005
GEPaid: CAD983669565
Contact: M GUTIERREZ PROD'N CONTROL MGR
Telephone: 9096214181
Mailing Name: Not reported
Mailing Address: 212 S CAMBRIDGE AVE
Mailing City,St,Zip: CLAREMONT, CA 917114843
Gen County: Not reported
TSD EPA ID: CAT080033681
TSD County: Not reported
Waste Category: Other organic solids
Disposal Method: Not reported
Tons: 1.2
Facility County: Los Angeles

envid: 1000857519
Year: 2005
GEPaid: CAD983669565

SECTION 2: FACILITY DETAIL REPORTS

...Continued...

Contact: M GUTIERREZ PROD'N CONTROL MGR
Telephone: 9096214181
Mailing Name: Not reported
Mailing Address: 212 S CAMBRIDGE AVE
Mailing City,St,Zip: CLAREMONT, CA 917114843
Gen County: Not reported
TSD EPA ID: CAT000613976
TSD County: Not reported
Waste Category: Liquids with halogenated organic compounds >= 1,000 Mg./L
Disposal Method: Transfer Station
Tons: 1.55
Facility County: Los Angeles

envid: 1000857519
Year: 2005
GEPaid: CAD983669565
Contact: M GUTIERREZ PROD'N CONTROL MGR
Telephone: 9096214181
Mailing Name: Not reported
Mailing Address: 212 S CAMBRIDGE AVE
Mailing City,St,Zip: CLAREMONT, CA 917114843
Gen County: Not reported
TSD EPA ID: CAT000613976
TSD County: Not reported
Waste Category: Liquids with halogenated organic compounds >= 1,000 Mg./L
Disposal Method: Not reported
Tons: 0.12
Facility County: Los Angeles

envid: 1000857519
Year: 2005
GEPaid: CAD983669565
Contact: M GUTIERREZ PROD'N CONTROL MGR
Telephone: 9096214181
Mailing Name: Not reported
Mailing Address: 212 S CAMBRIDGE AVE
Mailing City,St,Zip: CLAREMONT, CA 917114843
Gen County: Not reported
TSD EPA ID: CAD028409019
TSD County: Not reported
Waste Category: Waste oil and mixed oil
Disposal Method: Treatment, Tank
Tons: 1.87
Facility County: Los Angeles

envid: 1000857519
Year: 2005
GEPaid: CAD983669565
Contact: M GUTIERREZ PROD'N CONTROL MGR
Telephone: 9096214181
Mailing Name: Not reported
Mailing Address: 212 S CAMBRIDGE AVE
Mailing City,St,Zip: CLAREMONT, CA 917114843
Gen County: Not reported
TSD EPA ID: CAD028409019
TSD County: Not reported
Waste Category: Waste oil and mixed oil
Disposal Method: Transfer Station
Tons: 18.3
Facility County: Los Angeles

envid: 1000857519
Year: 2005
GEPaid: CAD983669565
Contact: M GUTIERREZ PROD'N CONTROL MGR
Telephone: 9096214181
Mailing Name: Not reported
Mailing Address: 212 S CAMBRIDGE AVE
Mailing City,St,Zip: CLAREMONT, CA 917114843
Gen County: Not reported
TSD EPA ID: AZD009015389
TSD County: Not reported
Waste Category: Other organic solids
Disposal Method: Disposal, Land Fill
Tons: 0.05
Facility County: Los Angeles

envid: 1000857519
Year: 2005
GEPaid: CAD983669565
Contact: M GUTIERREZ PROD'N CONTROL MGR
Telephone: 9096214181
Mailing Name: Not reported
Mailing Address: 212 S CAMBRIDGE AVE
Mailing City,St,Zip: CLAREMONT, CA 917114843

SECTION 2: FACILITY DETAIL REPORTS

...Continued...

Gen County: Not reported
TSD EPA ID: CAT080033681
TSD County: Not reported
Waste Category: Other organic solids
Disposal Method: Disposal, Land Fill
Tons: 7.85
Facility County: Los Angeles

envid: 1000857519
Year: 2004
GEPaid: CAD983669565
Contact: M GUTIERREZ PROD'N CONTROL MGR
Telephone: 9096214181
Mailing Name: Not reported
Mailing Address: 212 S CAMBRIDGE AVE
Mailing City,St,Zip: CLAREMONT, CA 917114843
Gen County: Not reported
TSD EPA ID: CAT080033681
TSD County: Not reported
Waste Category: Other organic solids
Disposal Method: Not reported
Tons: 1.25
Facility County: Los Angeles

envid: 1000857519
Year: 2004
GEPaid: CAD983669565
Contact: M GUTIERREZ PROD'N CONTROL MGR
Telephone: 9096214181
Mailing Name: Not reported
Mailing Address: 212 S CAMBRIDGE AVE
Mailing City,St,Zip: CLAREMONT, CA 917114843
Gen County: Not reported
TSD EPA ID: CAD028409019
TSD County: Not reported
Waste Category: Waste oil and mixed oil
Disposal Method: Treatment, Tank
Tons: 1.04
Facility County: Los Angeles

envid: 1000857519
Year: 2004
GEPaid: CAD983669565
Contact: M GUTIERREZ PROD'N CONTROL MGR
Telephone: 9096214181
Mailing Name: Not reported
Mailing Address: 212 S CAMBRIDGE AVE
Mailing City,St,Zip: CLAREMONT, CA 917114843
Gen County: Not reported
TSD EPA ID: CAT080033681
TSD County: Not reported
Waste Category: Other organic solids
Disposal Method: Disposal, Land Fill
Tons: 7.2
Facility County: Los Angeles

envid: 1000857519
Year: 2004
GEPaid: CAD983669565
Contact: M GUTIERREZ PROD'N CONTROL MGR
Telephone: 9096214181
Mailing Name: Not reported
Mailing Address: 212 S CAMBRIDGE AVE
Mailing City,St,Zip: CLAREMONT, CA 917114843
Gen County: Not reported
TSD EPA ID: CAD028409019
TSD County: Not reported
Waste Category: Waste oil and mixed oil
Disposal Method: Recycler
Tons: 8.59
Facility County: Los Angeles

envid: 1000857519
Year: 2004
GEPaid: CAD983669565
Contact: M GUTIERREZ PROD'N CONTROL MGR
Telephone: 9096214181
Mailing Name: Not reported
Mailing Address: 212 S CAMBRIDGE AVE
Mailing City,St,Zip: CLAREMONT, CA 917114843
Gen County: Not reported
TSD EPA ID: CAT000613976
TSD County: Not reported
Waste Category: Liquids with halogenated organic compounds >= 1,000 Mg./L
Disposal Method: Transfer Station

SECTION 2: FACILITY DETAIL REPORTS

...Continued...

Tons: 1.23
Facility County: Los Angeles

envid: 1000857519
Year: 2004
GEPaid: CAD983669565
Contact: M GUTIERREZ PROD'N CONTROL MGR
Telephone: 9096214181
Mailing Name: Not reported
Mailing Address: 212 S CAMBRIDGE AVE
Mailing City,St,Zip: CLAREMONT, CA 917114843
Gen County: Not reported
TSD EPA ID: CAD028409019
TSD County: Not reported
Waste Category: Waste oil and mixed oil
Disposal Method: Transfer Station
Tons: 4.58
Facility County: Los Angeles

envid: 1000857519
Year: 2004
GEPaid: CAD983669565
Contact: M GUTIERREZ PROD'N CONTROL MGR
Telephone: 9096214181
Mailing Name: Not reported
Mailing Address: 212 S CAMBRIDGE AVE
Mailing City,St,Zip: CLAREMONT, CA 917114843
Gen County: Not reported
TSD EPA ID: CAT000613976
TSD County: Not reported
Waste Category: Liquids with halogenated organic compounds >= 1,000 Mg./L
Disposal Method: Not reported
Tons: 0.31
Facility County: Los Angeles

envid: 1000857519
Year: 2003
GEPaid: CAD983669565
Contact: M GUTIERREZ PROD'N CONTROL MGR
Telephone: 9096214181
Mailing Name: Not reported
Mailing Address: 212 S CAMBRIDGE AVE
Mailing City,St,Zip: CLAREMONT, CA 917114843
Gen County: Not reported
TSD EPA ID: CAD028409019
TSD County: Not reported
Waste Category: Waste oil and mixed oil
Disposal Method: Recycler
Tons: 17.99
Facility County: Los Angeles

envid: 1000857519
Year: 2003
GEPaid: CAD983669565
Contact: M GUTIERREZ PROD'N CONTROL MGR
Telephone: 9096214181
Mailing Name: Not reported
Mailing Address: 212 S CAMBRIDGE AVE
Mailing City,St,Zip: CLAREMONT, CA 917114843
Gen County: Not reported
TSD EPA ID: CAT000613976
TSD County: Not reported
Waste Category: Liquids with halogenated organic compounds >= 1,000 Mg./L
Disposal Method: Transfer Station
Tons: 1.58
Facility County: Los Angeles

envid: 1000857519
Year: 2003
GEPaid: CAD983669565
Contact: M GUTIERREZ PROD'N CONTROL MGR
Telephone: 9096214181
Mailing Name: Not reported
Mailing Address: 212 S CAMBRIDGE AVE
Mailing City,St,Zip: CLAREMONT, CA 917114843
Gen County: Not reported
TSD EPA ID: CAT080033681
TSD County: Not reported
Waste Category: Other organic solids
Disposal Method: Disposal, Land Fill
Tons: 5.4
Facility County: Los Angeles

envid: 1000857519
Year: 2003

SECTION 2: FACILITY DETAIL REPORTS

...Continued...

GEPaid: CAD983669565
Contact: M GUTIERREZ PROD'N CONTROL MGR
Telephone: 9096214181
Mailing Name: Not reported
Mailing Address: 212 S CAMBRIDGE AVE
Mailing City,St,Zip: CLAREMONT, CA 917114843
Gen County: Not reported
TSD EPA ID: AZD980892731
TSD County: Not reported
Waste Category: Other organic solids
Disposal Method: Disposal, Land Fill
Tons: Not reported
Facility County: Los Angeles

envid: 1000857519
Year: 2003
GEPaid: CAD983669565
Contact: M GUTIERREZ PROD'N CONTROL MGR
Telephone: 9096214181
Mailing Name: Not reported
Mailing Address: 212 S CAMBRIDGE AVE
Mailing City,St,Zip: CLAREMONT, CA 917114843
Gen County: Not reported
TSD EPA ID: CAD028409019
TSD County: Not reported
Waste Category: Waste oil and mixed oil
Disposal Method: Treatment, Tank
Tons: 1.25
Facility County: Los Angeles

envid: 1000857519
Year: 2002
GEPaid: CAD983669565
Contact: M GUTIERREZ PROD'N CONTROL MGR
Telephone: 9096214181
Mailing Name: Not reported
Mailing Address: 212 S CAMBRIDGE AVE
Mailing City,St,Zip: CLAREMONT, CA 917114843
Gen County: Not reported
TSD EPA ID: AZD980892731
TSD County: Not reported
Waste Category: Other organic solids
Disposal Method: Disposal, Land Fill
Tons: 3
Facility County: Los Angeles

envid: 1000857519
Year: 2002
GEPaid: CAD983669565
Contact: M GUTIERREZ PROD'N CONTROL MGR
Telephone: 9096214181
Mailing Name: Not reported
Mailing Address: 212 S CAMBRIDGE AVE
Mailing City,St,Zip: CLAREMONT, CA 917114843
Gen County: Not reported
TSD EPA ID: CAD028409019
TSD County: Not reported
Waste Category: Waste oil and mixed oil
Disposal Method: Recycler
Tons: 8.08
Facility County: Los Angeles

envid: 1000857519
Year: 2002
GEPaid: CAD983669565
Contact: M GUTIERREZ PROD'N CONTROL MGR
Telephone: 9096214181
Mailing Name: Not reported
Mailing Address: 212 S CAMBRIDGE AVE
Mailing City,St,Zip: CLAREMONT, CA 917114843
Gen County: Not reported
TSD EPA ID: CAT000613976
TSD County: Not reported
Waste Category: Liquids with halogenated organic compounds >= 1,000 Mg./L
Disposal Method: Transfer Station
Tons: 1.77
Facility County: Los Angeles

envid: 1000857519
Year: 2002
GEPaid: CAD983669565
Contact: M GUTIERREZ PROD'N CONTROL MGR
Telephone: 9096214181
Mailing Name: Not reported
Mailing Address: 212 S CAMBRIDGE AVE

SECTION 2: FACILITY DETAIL REPORTS

...Continued...

Mailing City,St,Zip: CLAREMONT, CA 917114843
Gen County: Not reported
TSD EPA ID: CAD028409019
TSD County: Not reported
Waste Category: Waste oil and mixed oil
Disposal Method: Treatment, Tank
Tons: 4.79
Facility County: Los Angeles

envid: 1000857519
Year: 2001
GEPaid: CAD983669565
Contact: M GUTIERREZ PROD'N CONTROL MGR
Telephone: 9096214181
Mailing Name: Not reported
Mailing Address: 212 S CAMBRIDGE AVE
Mailing City,St,Zip: CLAREMONT, CA 917114843
Gen County: Not reported
TSD EPA ID: CAD028409019
TSD County: Not reported
Waste Category: Waste oil and mixed oil
Disposal Method: Treatment, Tank
Tons: 2.29
Facility County: Los Angeles

envid: 1000857519
Year: 2001
GEPaid: CAD983669565
Contact: M GUTIERREZ PROD'N CONTROL MGR
Telephone: 9096214181
Mailing Name: Not reported
Mailing Address: 212 S CAMBRIDGE AVE
Mailing City,St,Zip: CLAREMONT, CA 917114843
Gen County: Not reported
TSD EPA ID: AZD980892131
TSD County: Not reported
Waste Category: Other organic solids
Disposal Method: Not reported
Tons: 1.25
Facility County: Los Angeles

envid: 1000857519
Year: 2001
GEPaid: CAD983669565
Contact: M GUTIERREZ PROD'N CONTROL MGR
Telephone: 9096214181
Mailing Name: Not reported
Mailing Address: 212 S CAMBRIDGE AVE
Mailing City,St,Zip: CLAREMONT, CA 917114843
Gen County: Not reported
TSD EPA ID: AZD980892731
TSD County: Not reported
Waste Category: Other organic solids
Disposal Method: Disposal, Land Fill
Tons: 1.5
Facility County: Los Angeles

envid: 1000857519
Year: 2001
GEPaid: CAD983669565
Contact: M GUTIERREZ PROD'N CONTROL MGR
Telephone: 9096214181
Mailing Name: Not reported
Mailing Address: 212 S CAMBRIDGE AVE
Mailing City,St,Zip: CLAREMONT, CA 917114843
Gen County: Not reported
TSD EPA ID: CAD028409019
TSD County: Not reported
Waste Category: Waste oil and mixed oil
Disposal Method: Recycler
Tons: 8.13
Facility County: Los Angeles

envid: 1000857519
Year: 2001
GEPaid: CAD983669565
Contact: M GUTIERREZ PROD'N CONTROL MGR
Telephone: 9096214181
Mailing Name: Not reported
Mailing Address: 212 S CAMBRIDGE AVE
Mailing City,St,Zip: CLAREMONT, CA 917114843
Gen County: Not reported
TSD EPA ID: CAD099452708
TSD County: Not reported
Waste Category: Waste oil and mixed oil

SECTION 2: FACILITY DETAIL REPORTS

...Continued...

Disposal Method: Recycler
Tons: 8.23
Facility County: Los Angeles

envid: 1000857519
Year: 2001
GEPaid: CAD983669565
Contact: M GUTIERREZ PROD'N CONTROL MGR
Telephone: 9096214181
Mailing Name: Not reported
Mailing Address: 212 S CAMBRIDGE AVE
Mailing City,St,Zip: CLAREMONT, CA 917114843
Gen County: Not reported
TSD EPA ID: CAT000613976
TSD County: Not reported
Waste Category: Liquids with halogenated organic compounds >= 1,000 Mg./L
Disposal Method: Transfer Station
Tons: 1.54
Facility County: Los Angeles

envid: 1000857519
Year: 2001
GEPaid: CAD983669565
Contact: M GUTIERREZ PROD'N CONTROL MGR
Telephone: 9096214181
Mailing Name: Not reported
Mailing Address: 212 S CAMBRIDGE AVE
Mailing City,St,Zip: CLAREMONT, CA 917114843
Gen County: Not reported
TSD EPA ID: CAD028409019
TSD County: Not reported
Waste Category: Waste oil and mixed oil
Disposal Method: Not reported
Tons: 0.93
Facility County: Los Angeles

envid: 1000857519
Year: 2001
GEPaid: CAD983669565
Contact: M GUTIERREZ PROD'N CONTROL MGR
Telephone: 9096214181
Mailing Name: Not reported
Mailing Address: 212 S CAMBRIDGE AVE
Mailing City,St,Zip: CLAREMONT, CA 917114843
Gen County: Not reported
TSD EPA ID: AZD980892731
TSD County: Not reported
Waste Category: Other organic solids
Disposal Method: Not reported
Tons: 2.1
Facility County: Los Angeles

envid: 1000857519
Year: 2000
GEPaid: CAD983669565
Contact: M GUTIERREZ PROD'N CONTROL MGR
Telephone: 9096214181
Mailing Name: Not reported
Mailing Address: 212 S CAMBRIDGE AVE
Mailing City,St,Zip: CLAREMONT, CA 917114843
Gen County: Not reported
TSD EPA ID: AZD980892731
TSD County: Not reported
Waste Category: Other organic solids
Disposal Method: Not reported
Tons: 3.6
Facility County: Los Angeles

envid: 1000857519
Year: 2000
GEPaid: CAD983669565
Contact: M GUTIERREZ PROD'N CONTROL MGR
Telephone: 9096214181
Mailing Name: Not reported
Mailing Address: 212 S CAMBRIDGE AVE
Mailing City,St,Zip: CLAREMONT, CA 917114843
Gen County: Not reported
TSD EPA ID: CAT080033681
TSD County: Not reported
Waste Category: Other organic solids
Disposal Method: Disposal, Land Fill
Tons: 1.4
Facility County: Los Angeles

envid: 1000857519

SECTION 2: FACILITY DETAIL REPORTS

...Continued...

Year: 2000
GEPaid: CAD983669565
Contact: M GUTIERREZ PROD'N CONTROL MGR
Telephone: 9096214181
Mailing Name: Not reported
Mailing Address: 212 S CAMBRIDGE AVE
Mailing City,St,Zip: CLAREMONT, CA 917114843
Gen County: Not reported
TSD EPA ID: CAD080022148
TSD County: Not reported
Waste Category: Other organic solids
Disposal Method: Transfer Station
Tons: 2.1
Facility County: Los Angeles

envid: 1000857519
Year: 2000
GEPaid: CAD983669565
Contact: M GUTIERREZ PROD'N CONTROL MGR
Telephone: 9096214181
Mailing Name: Not reported
Mailing Address: 212 S CAMBRIDGE AVE
Mailing City,St,Zip: CLAREMONT, CA 917114843
Gen County: Not reported
TSD EPA ID: CAD099452708
TSD County: Not reported
Waste Category: Waste oil and mixed oil
Disposal Method: Recycler
Tons: 16.8
Facility County: Los Angeles

envid: 1000857519
Year: 2000
GEPaid: CAD983669565
Contact: M GUTIERREZ PROD'N CONTROL MGR
Telephone: 9096214181
Mailing Name: Not reported
Mailing Address: 212 S CAMBRIDGE AVE
Mailing City,St,Zip: CLAREMONT, CA 917114843
Gen County: Not reported
TSD EPA ID: CAT000613976
TSD County: Not reported
Waste Category: Liquids with halogenated organic compounds >= 1,000 Mg./L
Disposal Method: Transfer Station
Tons: 0.5
Facility County: Los Angeles

envid: 1000857519
Year: 1999
GEPaid: CAD983669565
Contact: FRED BAUMANN
Telephone: 3106214181
Mailing Name: Not reported
Mailing Address: 212 S CAMBRIDGE AVE
Mailing City,St,Zip: CLAREMONT, CA 917114843
Gen County: Not reported
TSD EPA ID: CAT080033681
TSD County: Not reported
Waste Category: Other organic solids
Disposal Method: Disposal, Land Fill
Tons: 2.9000
Facility County: Los Angeles

envid: 1000857519
Year: 1999
GEPaid: CAD983669565
Contact: FRED BAUMANN
Telephone: 3106214181
Mailing Name: Not reported
Mailing Address: 212 S CAMBRIDGE AVE
Mailing City,St,Zip: CLAREMONT, CA 917114843
Gen County: Not reported
TSD EPA ID: CAT080033681
TSD County: Not reported
Waste Category: Other organic solids
Disposal Method: Not reported
Tons: 1.0000
Facility County: Los Angeles

envid: 1000857519
Year: 1999
GEPaid: CAD983669565
Contact: FRED BAUMANN
Telephone: 3106214181
Mailing Name: Not reported

SECTION 2: FACILITY DETAIL REPORTS

...Continued...

Mailing Address: 212 S CAMBRIDGE AVE
Mailing City,St,Zip: CLAREMONT, CA 917114843
Gen County: Not reported
TSD EPA ID: CAD099452708
TSD County: Not reported
Waste Category: Oil/water separation sludge
Disposal Method: Recycler
Tons: 4.1908
Facility County: Los Angeles

envid: 1000857519
Year: 1999
GEPaid: CAD983669565
Contact: FRED BAUMANN
Telephone: 3106214181
Mailing Name: Not reported
Mailing Address: 212 S CAMBRIDGE AVE
Mailing City,St,Zip: CLAREMONT, CA 917114843
Gen County: Not reported
TSD EPA ID: CAD099452708
TSD County: Not reported
Waste Category: Waste oil and mixed oil
Disposal Method: Recycler
Tons: 4.1700
Facility County: Los Angeles

envid: 1000857519
Year: 1999
GEPaid: CAD983669565
Contact: FRED BAUMANN
Telephone: 3106214181
Mailing Name: Not reported
Mailing Address: 212 S CAMBRIDGE AVE
Mailing City,St,Zip: CLAREMONT, CA 917114843
Gen County: Not reported
TSD EPA ID: CAD982444481
TSD County: Not reported
Waste Category: Other organic solids
Disposal Method: Not reported
Tons: 1.0000
Facility County: Los Angeles

envid: 1000857519
Year: 1999
GEPaid: CAD983669565
Contact: FRED BAUMANN
Telephone: 3106214181
Mailing Name: Not reported
Mailing Address: 212 S CAMBRIDGE AVE
Mailing City,St,Zip: CLAREMONT, CA 917114843
Gen County: Not reported
TSD EPA ID: CAD982462871
TSD County: Not reported
Waste Category: Oil/water separation sludge
Disposal Method: Recycler
Tons: .8340
Facility County: Los Angeles

envid: 1000857519
Year: 1999
GEPaid: CAD983669565
Contact: FRED BAUMANN
Telephone: 3106214181
Mailing Name: Not reported
Mailing Address: 212 S CAMBRIDGE AVE
Mailing City,St,Zip: CLAREMONT, CA 917114843
Gen County: Not reported
TSD EPA ID: CAD982444481
TSD County: Not reported
Waste Category: Unspecified oil-containing waste
Disposal Method: Transfer Station
Tons: 2.5000
Facility County: Los Angeles

envid: 1000857519
Year: 1998
GEPaid: CAD983669565
Contact: FRED BAUMANN
Telephone: 3106214181
Mailing Name: Not reported
Mailing Address: 212 S CAMBRIDGE AVE
Mailing City,St,Zip: CLAREMONT, CA 917114843
Gen County: Not reported
TSD EPA ID: CAD099452708
TSD County: Not reported

SECTION 2: FACILITY DETAIL REPORTS

...Continued...

Waste Category: Oil/water separation sludge
Disposal Method: Recycler
Tons: 9.0280
Facility County: Los Angeles

envid: 1000857519
Year: 1998
GEPaid: CAD983669565
Contact: FRED BAUMANN
Telephone: 3106214181
Mailing Name: Not reported
Mailing Address: 212 S CAMBRIDGE AVE
Mailing City,St,Zip: CLAREMONT, CA 917114843
Gen County: Not reported
TSD EPA ID: CAD099452708
TSD County: Not reported
Waste Category: Waste oil and mixed oil
Disposal Method: Not reported
Tons: .4170
Facility County: Los Angeles

envid: 1000857519
Year: 1998
GEPaid: CAD983669565
Contact: FRED BAUMANN
Telephone: 3106214181
Mailing Name: Not reported
Mailing Address: 212 S CAMBRIDGE AVE
Mailing City,St,Zip: CLAREMONT, CA 917114843
Gen County: Not reported
TSD EPA ID: CAD982444481
TSD County: Not reported
Waste Category: Other organic solids
Disposal Method: Transfer Station
Tons: 1.0000
Facility County: Los Angeles

envid: 1000857519
Year: 1998
GEPaid: CAD983669565
Contact: FRED BAUMANN
Telephone: 3106214181
Mailing Name: Not reported
Mailing Address: 212 S CAMBRIDGE AVE
Mailing City,St,Zip: CLAREMONT, CA 917114843
Gen County: Not reported
TSD EPA ID: CAD982444481
TSD County: Not reported
Waste Category: Unspecified oil-containing waste
Disposal Method: Not reported
Tons: 2.0000
Facility County: Los Angeles

envid: 1000857519
Year: 1998
GEPaid: CAD983669565
Contact: FRED BAUMANN
Telephone: 3106214181
Mailing Name: Not reported
Mailing Address: 212 S CAMBRIDGE AVE
Mailing City,St,Zip: CLAREMONT, CA 917114843
Gen County: Not reported
TSD EPA ID: CAD982444481
TSD County: Not reported
Waste Category: Unspecified oil-containing waste
Disposal Method: Transfer Station
Tons: 8.0500
Facility County: Los Angeles

envid: 1000857519
Year: 1997
GEPaid: CAD983669565
Contact: FRED BAUMANN
Telephone: 3106214181
Mailing Name: Not reported
Mailing Address: 212 S CAMBRIDGE AVE
Mailing City,St,Zip: CLAREMONT, CA 917114843
Gen County: Not reported
TSD EPA ID: CAD000088252
TSD County: Not reported
Waste Category: Other organic solids
Disposal Method: Transfer Station
Tons: .6000
Facility County: Los Angeles

SECTION 2: FACILITY DETAIL REPORTS

...Continued...

envid: 1000857519
Year: 1997
GEPaid: CAD983669565
Contact: FRED BAUMANN
Telephone: 3106214181
Mailing Name: Not reported
Mailing Address: 212 S CAMBRIDGE AVE
Mailing City,St,Zip: CLAREMONT, CA 917114843
Gen County: Not reported
TSD EPA ID: CAD089446710
TSD County: Not reported
Waste Category: Other inorganic solid waste
Disposal Method: Transfer Station
Tons: .5000
Facility County: Los Angeles

envid: 1000857519
Year: 1997
GEPaid: CAD983669565
Contact: FRED BAUMANN
Telephone: 3106214181
Mailing Name: Not reported
Mailing Address: 212 S CAMBRIDGE AVE
Mailing City,St,Zip: CLAREMONT, CA 917114843
Gen County: Not reported
TSD EPA ID: CAD089446710
TSD County: Not reported
Waste Category: Other organic solids
Disposal Method: Not reported
Tons: .6000
Facility County: Los Angeles

envid: 1000857519
Year: 1997
GEPaid: CAD983669565
Contact: FRED BAUMANN
Telephone: 3106214181
Mailing Name: Not reported
Mailing Address: 212 S CAMBRIDGE AVE
Mailing City,St,Zip: CLAREMONT, CA 917114843
Gen County: Not reported
TSD EPA ID: CAD099446710
TSD County: Not reported
Waste Category: Other inorganic solid waste
Disposal Method: Transfer Station
Tons: .6000
Facility County: Los Angeles

envid: 1000857519
Year: 1997
GEPaid: CAD983669565
Contact: FRED BAUMANN
Telephone: 3106214181
Mailing Name: Not reported
Mailing Address: 212 S CAMBRIDGE AVE
Mailing City,St,Zip: CLAREMONT, CA 917114843
Gen County: Not reported
TSD EPA ID: CAD099452708
TSD County: Not reported
Waste Category: Oil/water separation sludge
Disposal Method: Recycler
Tons: 3.1692
Facility County: Los Angeles

envid: 1000857519
Year: 1997
GEPaid: CAD983669565
Contact: FRED BAUMANN
Telephone: 3106214181
Mailing Name: Not reported
Mailing Address: 212 S CAMBRIDGE AVE
Mailing City,St,Zip: CLAREMONT, CA 917114843
Gen County: Not reported
TSD EPA ID: CAD099452708
TSD County: Not reported
Waste Category: Waste oil and mixed oil
Disposal Method: Recycler
Tons: 3.5028
Facility County: Los Angeles

envid: 1000857519
Year: 1996
GEPaid: CAD983669565
Contact: FRED BAUMANN
Telephone: 3106214181

SECTION 2: FACILITY DETAIL REPORTS

...Continued...

Mailing Name: Not reported
Mailing Address: 212 S CAMBRIDGE AVE
Mailing City,St,Zip: CLAREMONT, CA 917114843
Gen County: Not reported
TSD EPA ID: CAD099452708
TSD County: Not reported
Waste Category: Waste oil and mixed oil
Disposal Method: Recycler
Tons: 7.1307
Facility County: Los Angeles

envid: 1000857519
Year: 1996
GEPaid: CAD983669565
Contact: FRED BAUMANN
Telephone: 3106214181
Mailing Name: Not reported
Mailing Address: 212 S CAMBRIDGE AVE
Mailing City,St,Zip: CLAREMONT, CA 917114843
Gen County: Not reported
TSD EPA ID: CAD099452708
TSD County: Not reported
Waste Category: Off-specification, aged or surplus organics
Disposal Method: Recycler
Tons: 1.2510
Facility County: Los Angeles

envid: 1000857519
Year: 1996
GEPaid: CAD983669565
Contact: FRED BAUMANN
Telephone: 3106214181
Mailing Name: Not reported
Mailing Address: 212 S CAMBRIDGE AVE
Mailing City,St,Zip: CLAREMONT, CA 917114843
Gen County: Not reported
TSD EPA ID: CAD099452708
TSD County: Not reported
Waste Category: Oil/water separation sludge
Disposal Method: Recycler
Tons: 3.9615
Facility County: Los Angeles

envid: 1000857519
Year: 1995
GEPaid: CAD983669565
Contact: FRED BAUMANN
Telephone: 3106214181
Mailing Name: Not reported
Mailing Address: 212 S CAMBRIDGE AVE
Mailing City,St,Zip: CLAREMONT, CA 917114843
Gen County: Not reported
TSD EPA ID: CAD099452708
TSD County: Not reported
Waste Category: Oil/water separation sludge
Disposal Method: Recycler
Tons: .9174
Facility County: Los Angeles

envid: 1000857519
Year: 1995
GEPaid: CAD983669565
Contact: FRED BAUMANN
Telephone: 3106214181
Mailing Name: Not reported
Mailing Address: 212 S CAMBRIDGE AVE
Mailing City,St,Zip: CLAREMONT, CA 917114843
Gen County: Not reported
TSD EPA ID: CAD099452708
TSD County: Not reported
Waste Category: Waste oil and mixed oil
Disposal Method: Recycler
Tons: 6.2758
Facility County: Los Angeles

envid: 1000857519
Year: 1995
GEPaid: CAD983669565
Contact: FRED BAUMANN
Telephone: 3106214181
Mailing Name: Not reported
Mailing Address: 212 S CAMBRIDGE AVE
Mailing City,St,Zip: CLAREMONT, CA 917114843
Gen County: Not reported
TSD EPA ID: CAD000088252

SECTION 2: FACILITY DETAIL REPORTS

...Continued...

TSD County: Not reported
Waste Category: Other inorganic solid waste
Disposal Method: Transfer Station
Tons: .0250
Facility County: Los Angeles

envid: 1000857519
Year: 1995
GEPaid: CAD983669565
Contact: FRED BAUMANN
Telephone: 3106214181
Mailing Name: Not reported
Mailing Address: 212 S CAMBRIDGE AVE
Mailing City,St,Zip: CLAREMONT, CA 917114843
Gen County: Not reported
TSD EPA ID: CAD000088252
TSD County: Not reported
Waste Category: Unspecified aqueous solution
Disposal Method: Transfer Station
Tons: .9174
Facility County: Los Angeles

envid: 1000857519
Year: 1994
GEPaid: CAD983669565
Contact: FRED BAUMANN
Telephone: 3106214181
Mailing Name: Not reported
Mailing Address: 212 S CAMBRIDGE AVE
Mailing City,St,Zip: CLAREMONT, CA 917114843
Gen County: Not reported
TSD EPA ID: CAD099452708
TSD County: Not reported
Waste Category: Waste oil and mixed oil
Disposal Method: Recycler
Tons: 8.2149
Facility County: Los Angeles

SECTION 3: DATABASES AND UPDATE DATES

To maintain currency of the following federal, state and local databases, EDR contacts the appropriate government agency on a monthly or quarterly basis as required.

Elapsed ASTM days: Provides confirmation that this report meets or exceeds the 90-day updating requirement of the ASTM standard.

DATABASES FOUND IN THIS REPORT

RCRA-SQG: RCRA - Small Quantity Generators

Source: Environmental Protection Agency

Telephone: 703-308-8895

RCRAInfo is EPA's comprehensive information system, providing access to data supporting the Resource Conservation and Recovery Act (RCRA) of 1976 and the Hazardous and Solid Waste Amendments (HSWA) of 1984. The database includes selective information on sites which generate, transport, store, treat and/or dispose of hazardous waste as defined by the Resource Conservation and Recovery Act (RCRA). Small quantity generators (SQGs) generate between 100 kg and 1,000 kg of hazardous waste per month.

Date of Government Version: 06/09/2015
Database Release Frequency: Quarterly

Date of Last EDR Contact: 06/26/2015
Date of Next Scheduled Update: 10/12/2015

FINDS: Facility Index System/Facility Registry System

Source: EPA

Telephone: Not reported

Facility Index System. FINDS contains both facility information and 'pointers' to other sources that contain more detail. EDR includes the following FINDS databases in this report: PCS (Permit Compliance System), AIRS (Aerometric Information Retrieval System), DOCKET (Enforcement Docket used to manage and track information on civil judicial enforcement cases for all environmental statutes), FURS (Federal Underground Injection Control), C-DOCKET (Criminal Docket System used to track criminal enforcement actions for all environmental statutes), FFIS (Federal Facilities Information System), STATE (State Environmental Laws and Statutes), and PADS (PCB Activity Data System).

Date of Government Version: 01/18/2015
Database Release Frequency: Quarterly

Date of Last EDR Contact: 06/10/2015
Date of Next Scheduled Update: 09/21/2015

CA HAZNET: Facility and Manifest Data

Source: California Environmental Protection Agency

Telephone: 916-255-1136

Facility and Manifest Data. The data is extracted from the copies of hazardous waste manifests received each year by the DTSC. The annual volume of manifests is typically 700,000 - 1,000,000 annually, representing approximately 350,000 - 500,000 shipments. Data are from the manifests submitted without correction, and therefore many contain some invalid values for data elements such as generator ID, TSD ID, waste category, and disposal method. This database begins with calendar year 1993.

Date of Government Version: 12/31/2013
Database Release Frequency: Annually

Date of Last EDR Contact: 07/17/2015
Date of Next Scheduled Update: 10/28/2015

MILLER CLEANER AND LAUNDRY
232 N INDIAN HILL BLVD
CLAREMONT, CA 91711

Inquiry Number:
October 21, 2015

EDR Site Report™

TABLE OF CONTENTS

The EDR-Site Report™ is a comprehensive presentation of government filings on a facility identified in a search of federal, state and local environmental databases. The report is divided into three sections:

Section 1: Facility Summary Page 3

Summary of facility filings including a review of the following areas: waste management, waste disposal, multi-media issues, and Superfund liability.

Section 2: Facility Detail Reports Page 4

All available detailed information from databases where sites are identified.

Section 3: Databases and Update Information. Page 10

Name, source, update dates, contact phone number and description of each of the databases for this report.

Thank you for your business.
Please contact EDR at 1-800-352-0050
with any questions or comments.

Disclaimer - Copyright and Trademark Notice

This report contains information obtained from a variety of public and other sources reasonably available to Environmental Data Resources, Inc. It cannot be concluded from this Report that coverage information for the target and surrounding properties does not exist from other sources. **NO WARRANTY EXPRESSED OR IMPLIED, IS MADE WHATSOEVER IN CONNECTION WITH THIS REPORT. ENVIRONMENTAL DATA RESOURCES, INC. SPECIFICALLY DISCLAIMS THE MAKING OF ANY SUCH WARRANTIES, INCLUDING WITHOUT LIMITATION, MERCHANTABILITY OR FITNESS FOR A PARTICULAR USE OR PURPOSE. ALL RISK IS ASSUMED BY THE USER. IN NO EVENT SHALL ENVIRONMENTAL DATA RESOURCES, INC. BE LIABLE TO ANYONE, WHETHER ARISING OUT OF ERRORS OR OMISSIONS, NEGLIGENCE, ACCIDENT OR ANY OTHER CAUSE, FOR ANY LOSS OR DAMAGE, INCLUDING, WITHOUT LIMITATION, SPECIAL, INCIDENTAL, CONSEQUENTIAL, OR EXEMPLARY DAMAGES. ANY LIABILITY ON THE PART OF ENVIRONMENTAL DATA RESOURCES, INC. IS STRICTLY LIMITED TO A REFUND OF THE AMOUNT PAID FOR THIS REPORT.** Purchaser accepts this report "AS IS". Any analyses, estimates, ratings, or risk codes provided in this report are provided for illustrative purposes only, and are not intended to provide, nor should they be interpreted as providing any facts regarding, or prediction or forecast of, any environmental risk for any property. Only a Phase I Environmental Site Assessment performed by an environmental professional can produce information regarding the environmental risk for any property. Additionally, the information provided in this Report is not to be construed as legal advice.

Copyright 2015 by Environmental Data Resources, Inc. All rights reserved. Reproduction in any media or format, in whole or in part, of any report or map of Environmental Data Resources, Inc., or its affiliates, is prohibited without prior written permission.

EDR and its logos (including Sanborn and Sanborn Map) are trademarks of Environmental Data Resources, Inc. or its affiliates. All other trademarks used herein are the property of their respective owners.

SECTION 1: FACILITY SUMMARY

FACILITY	FACILITY 1 MILLER CLEANER AND LAUNDRY 232 N INDIAN HILL BLVD CLAREMONT, CA 91711 EDR ID #1001085780 EPA #CAR000011080
AREA	
WASTE MANAGEMENT Facility generates hazardous waste (RCRA)	YES - p4
Facility treats, stores, or disposes of hazardous waste on-site (RCRA/TSDf)	NO
Facility has received Notices of Violations (RCRA/VIOL)	NO
Facility has been subject to RCRA administrative actions (RAATS)	NO
Facility has been subject to corrective actions (CORRACTS)	NO
Facility handles PCBs (PADS)	NO
Facility uses radioactive materials (MLTS)	NO
Facility is a FUSRAP Site	NO
Facility is a FUELS Site	NO
Facility is an ECHO Site	NO
Facility manages registered aboveground storage tanks (AST)	NO
Facility manages registered underground storage tanks (UST)	NO
Facility has reported leaking underground storage tank incidents (LUST)	NO
Facility has reported emergency releases to the soil (ERNS)	NO
Facility has reported hazardous material incidents to DOT (HMIRS)	NO
WASTE DISPOSAL Facility is a Superfund Site (NPL)	NO
Facility has a known or suspect abandoned, inactive or uncontrolled hazardous waste site (CERCLIS)	NO
Facility has a reported Superfund Lien on it (LIENS)	NO
Facility is listed as a state hazardous waste site (SHWS)	NO
Facility has disposed of solid waste on-site (SWF/LF)	NO
MULTIMEDIA Facility uses toxic chemicals and has notified EPA under SARA Title III, Section 313 (TRIS)	NO
Facility produces pesticides and has notified EPA under Section 7 of FIFRA (SSTS)	NO
Facility manufactures or imports toxic chemicals on the TSCA list (TSCA)	NO
Facility has inspections under FIFRA, TSCA or EPCRA (FTTS)	NO
Facility is listed in EPA's index system (FINDS)	YES - p5
Facility is listed in other database records (OTHER)	YES - p7
POTENTIAL SUPERFUND LIABILITY Facility has a list of potentially responsible parties PRP	NO
TOTAL (YES)	3

SECTION 2: FACILITY DETAIL REPORTS

WASTE MANAGEMENT

Facility generates hazardous waste

DATABASE: Resource Conservation and Recovery Information (RCRAInfo)

MILLER CLEANER AND LAUNDRY
232 N INDIAN HILL BLVD
CLAREMONT, CA 91711
EDR ID #1001085780

RCRA-SQG:

Date form received by agency: 04/10/1996
Facility name: MILLER CLEANER AND LAUNDRY
Facility address: 232 N INDIAN HILL BLVD
CLAREMONT, CA 91711
EPA ID: CAR000011080
Mailing address: N INDIAN HILL BLVD
CLAREMONT, CA 91711
Contact: DAVE HWANG
Contact address: 232 N INDIAN HILL BLVD
CLAREMONT, CA 91711
Contact country: US
Contact telephone: (909) 621-7222
Contact email: Not reported
EPA Region: 09
Classification: Small Small Quantity Generator
Description: Handler: generates more than 100 and less than 1000 kg of hazardous waste during any calendar month and accumulates less than 6000 kg of hazardous waste at any time; or generates 100 kg or less of hazardous waste during any calendar month, and accumulates more than 1000 kg of hazardous waste at any time

Owner/Operator Summary:

Owner/operator name: MILLER CLEANER AND LAUNDRY
Owner/operator address: 232 N INDIAN HILL BLVD
CLAREMONT, CA 91711
Owner/operator country: Not reported
Owner/operator telephone: (909) 621-7222
Legal status: Private
Owner/Operator Type: Owner
Owner/Op start date: Not reported
Owner/Op end date: Not reported

Handler Activities Summary:

U.S. importer of hazardous waste: No
Mixed waste (haz. and radioactive): No
Recycler of hazardous waste: No
Transporter of hazardous waste: No
Treater, storer or disposer of HW: No
Underground injection activity: No
On-site burner exemption: No
Furnace exemption: No
Used oil fuel burner: No
Used oil processor: No
Used oil refiner: No
Used oil fuel marketer to burner: No
Used oil Specification marketer: No
Used oil transfer facility: No
Used oil transporter: No

Violation Status: No violations found

SECTION 2: FACILITY DETAIL REPORTS

...Continued...

MULTIMEDIA

Facility is listed in EPA's index system

DATABASE: Facility Index System (FINDS)

MILLER CLEANER AND LAUNDRY
232 N INDIAN HILL BLVD
CLAREMONT, CA 91711
EDR ID #1001085780

This site is listed in the Federal FINDS database. The FINDS database may contain references to records from government databases included elsewhere in the report.

Please note: the FINDS database may also contain references to out of date records formerly associated with the site.

Registry ID: 110002911430
Facility Name: MILLER CLEANER AND LAUNDRY
Facility Address: 232 N INDIAN HILL BLVD
CLAREMONT, CA 91711
Facility URL: http://iaspub.epa.gov/enviro/fii_query_detail.disp_program_facility?p_registry_id=110002911430
FIPS: 06037
Fed Facility: Not reported
Tribal Land: Not reported
Tribal Name: Not reported
Congressional District: 26
Hydrologic Unit Code: 18070203
EPA Region: 09
Site Type: STATIONARY
Date Created: 01-MAR-2000 00:00:00
Date Updated: 26-JAN-2012 12:57:49
U.S-Mexico Border: Not reported
Latitude: 34.0962
Longitude: -117.71932
Horizontal Collection: ADDRESS MATCHING-HOUSE NUMBER
Horizontal Accuracy: 30
Reference Point: CENTER OF A FACILITY OR STATION
Horizontal Datum: NAD83
Coordinates Source: Not reported
Environmental Interest/Information System

RCRAInfo is a national information system that supports the Resource Conservation and Recovery Act (RCRA) program through the tracking of events and activities related to facilities that generate, transport, and treat, store, or dispose of hazardous waste. RCRAInfo allows RCRA program staff to track the notification, permit, compliance, and corrective action activities required under RCRA.

Program System ID: CAR000011080
Program Sys. Name: RCRAINFO
Env. Interest Type: SQG
Env. Interest Start Dt.: 10-APR-1996 00:00:00
Start Date Qualifier: FIRST NOTIFICATION DATE
Env. Interest End Dt.: Not reported
End Date Qualifier: Not reported
Data Source: RCRAINFO
Active Code: Not reported

Alternative Name: MILLER CLEANER AND LAUNDRY

Contact Name: DAVE HWANG
Contact Type: REGULATORY CONTACT
Contact Title: Not reported
Contact Telephone: (909) 621-7222
Contact Fax: Not reported
Contact email: Not reported
Contact Address: 232 N INDIAN HILL BLVD
CLAREMONT, CA 91711

Organization Name: MILLER CLEANER AND LAUNDRY
Affiliation Type: OWNER
Organization Type: PRIVATE
DUNS Number: Not reported
Division Name: Not reported
Telephone Number: 9096217222
Alternative Number: Not reported
Fax Number: Not reported
Email: Not reported
EIN: Not reported
State Business ID: Not reported
Parent Name: Not reported
Parent DUNS: Not reported
Mailing Address: 232 N INDIAN HILL BLVD

SECTION 2: FACILITY DETAIL REPORTS

...Continued...

CLAREMONT, CA 91711

SECTION 2: FACILITY DETAIL REPORTS

...Continued...

MULTIMEDIA

Facility is listed in other database records

DATABASE: Other Database Records (OTHER)

MILLER CLEANER AND LAUNDRY
232 N INDIAN HILL BLVD
CLAREMONT, CA 91711
EDR ID #1001085780

HAZNET:

envid:	1001085780
Year:	2005
GEPaid:	CAR000011080
Contact:	KC NAM/PRESIDENT
Telephone:	9096217222
Mailing Name:	Not reported
Mailing Address:	232 N INDIAN HILL BLVD
Mailing City,St,Zip:	CLAREMONT, CA 917110000
Gen County:	Not reported
TSD EPA ID:	NVR000076158
TSD County:	Not reported
Waste Category:	Aqueous solution with total organic residues less than 10 percent
Disposal Method:	Recycler
Tons:	Not reported
Facility County:	Los Angeles
envid:	1001085780
Year:	2005
GEPaid:	CAR000011080
Contact:	KC NAM/PRESIDENT
Telephone:	9096217222
Mailing Name:	Not reported
Mailing Address:	232 N INDIAN HILL BLVD
Mailing City,St,Zip:	CLAREMONT, CA 917110000
Gen County:	Not reported
TSD EPA ID:	NVR000076158
TSD County:	Not reported
Waste Category:	Not reported
Disposal Method:	Recycler
Tons:	Not reported
Facility County:	Los Angeles
envid:	1001085780
Year:	2005
GEPaid:	CAR000011080
Contact:	KC NAM/PRESIDENT
Telephone:	9096217222
Mailing Name:	Not reported
Mailing Address:	232 N INDIAN HILL BLVD
Mailing City,St,Zip:	CLAREMONT, CA 917110000
Gen County:	Not reported
TSD EPA ID:	NVR000076158
TSD County:	Not reported
Waste Category:	Not reported
Disposal Method:	Recycler
Tons:	Not reported
Facility County:	Los Angeles
envid:	1001085780
Year:	2005
GEPaid:	CAR000011080
Contact:	KC NAM/PRESIDENT
Telephone:	9096217222
Mailing Name:	Not reported
Mailing Address:	232 N INDIAN HILL BLVD
Mailing City,St,Zip:	CLAREMONT, CA 917110000
Gen County:	Not reported
TSD EPA ID:	NVR000076158
TSD County:	Not reported
Waste Category:	Halogenated solvents (chloroforms, methyl chloride, perchloroethylene, etc)
Disposal Method:	Recycler
Tons:	0.15
Facility County:	Los Angeles
envid:	1001085780
Year:	2005
GEPaid:	CAR000011080
Contact:	KC NAM/PRESIDENT
Telephone:	9096217222

SECTION 2: FACILITY DETAIL REPORTS

...Continued...

Mailing Name: Not reported
Mailing Address: 232 N INDIAN HILL BLVD
Mailing City,St,Zip: CLAREMONT, CA 917110000
Gen County: Not reported
TSD EPA ID: NVR000076158
TSD County: Not reported
Waste Category: Halogenated solvents (chloroforms, methyl chloride, perchloroethylene, etc)
Disposal Method: Recycler
Tons: 0.15
Facility County: Los Angeles

envid: 1001085780
Year: 2005
GEPaid: CAR000011080
Contact: KC NAM/PRESIDENT
Telephone: 9096217222
Mailing Name: Not reported
Mailing Address: 232 N INDIAN HILL BLVD
Mailing City,St,Zip: CLAREMONT, CA 917110000
Gen County: Not reported
TSD EPA ID: NVR000076158
TSD County: Not reported
Waste Category: Aqueous solution with total organic residues less than 10 percent
Disposal Method: Recycler
Tons: Not reported
Facility County: Los Angeles

envid: 1001085780
Year: 2004
GEPaid: CAR000011080
Contact: KC NAM/PRESIDENT
Telephone: 9096217222
Mailing Name: Not reported
Mailing Address: 232 N INDIAN HILL BLVD
Mailing City,St,Zip: CLAREMONT, CA 917110000
Gen County: Not reported
TSD EPA ID: NVR000076158
TSD County: Not reported
Waste Category: Halogenated solvents (chloroforms, methyl chloride, perchloroethylene, etc)
Disposal Method: Not reported
Tons: 0.12
Facility County: Los Angeles

envid: 1001085780
Year: 2004
GEPaid: CAR000011080
Contact: KC NAM/PRESIDENT
Telephone: 9096217222
Mailing Name: Not reported
Mailing Address: 232 N INDIAN HILL BLVD
Mailing City,St,Zip: CLAREMONT, CA 917110000
Gen County: Not reported
TSD EPA ID: NVR000076158
TSD County: Not reported
Waste Category: Aqueous solution with total organic residues less than 10 percent
Disposal Method: Not reported
Tons: Not reported
Facility County: Los Angeles

envid: 1001085780
Year: 2004
GEPaid: CAR000011080
Contact: KC NAM/PRESIDENT
Telephone: 9096217222
Mailing Name: Not reported
Mailing Address: 232 N INDIAN HILL BLVD
Mailing City,St,Zip: CLAREMONT, CA 917110000
Gen County: Not reported
TSD EPA ID: NVR000076158
TSD County: Not reported
Waste Category: Not reported
Disposal Method: Not reported
Tons: Not reported
Facility County: Los Angeles

envid: 1001085780
Year: 2004
GEPaid: CAR000011080
Contact: KC NAM/PRESIDENT
Telephone: 9096217222
Mailing Name: Not reported
Mailing Address: 232 N INDIAN HILL BLVD
Mailing City,St,Zip: CLAREMONT, CA 917110000
Gen County: Not reported
TSD EPA ID: NVR000076158

SECTION 2: FACILITY DETAIL REPORTS

...Continued...

TSD County: Not reported
Waste Category: Not reported
Disposal Method: Not reported
Tons: Not reported
Facility County: Los Angeles

envid: 1001085780
Year: 2004
GEPaid: CAR000011080
Contact: KC NAM/PRESIDENT
Telephone: 9096217222
Mailing Name: Not reported
Mailing Address: 232 N INDIAN HILL BLVD
Mailing City,St,Zip: CLAREMONT, CA 917110000
Gen County: Not reported
TSD EPA ID: NVR000076158
TSD County: Not reported
Waste Category: Halogenated solvents (chloroforms, methyl chloride, perchloroethylene, etc)
Disposal Method: Not reported
Tons: 0.12
Facility County: Los Angeles

envid: 1001085780
Year: 2004
GEPaid: CAR000011080
Contact: KC NAM/PRESIDENT
Telephone: 9096217222
Mailing Name: Not reported
Mailing Address: 232 N INDIAN HILL BLVD
Mailing City,St,Zip: CLAREMONT, CA 917110000
Gen County: Not reported
TSD EPA ID: NVR000076158
TSD County: Not reported
Waste Category: Aqueous solution with total organic residues less than 10 percent
Disposal Method: Not reported
Tons: Not reported
Facility County: Los Angeles

envid: 1001085780
Year: 1996
GEPaid: CAR000011080
Contact: MILLER CLEANER AND LAUNDRY
Telephone: 9096217222
Mailing Name: Not reported
Mailing Address: 232 N INDIAN HILL BLVD
Mailing City,St,Zip: CLAREMONT, CA 917110000
Gen County: Not reported
TSD EPA ID: CAD981397417
TSD County: Not reported
Waste Category: Halogenated solvents (chloroforms, methyl chloride, perchloroethylene, etc)
Disposal Method: Recycler
Tons: .1042
Facility County: Los Angeles

envid: 1001085780
Year: 1996
GEPaid: CAR000011080
Contact: MILLER CLEANER AND LAUNDRY
Telephone: 9096217222
Mailing Name: Not reported
Mailing Address: 232 N INDIAN HILL BLVD
Mailing City,St,Zip: CLAREMONT, CA 917110000
Gen County: Not reported
TSD EPA ID: CAD981397417
TSD County: Not reported
Waste Category: Halogenated solvents (chloroforms, methyl chloride, perchloroethylene, etc)
Disposal Method: Recycler
Tons: .1042
Facility County: Los Angeles

WIP:
Region: 4
File Number: 101.0018
File Status: Backlog
Staff: CCHARMLE
Facility Suite: Not reported

SECTION 3: DATABASES AND UPDATE DATES

To maintain currency of the following federal, state and local databases, EDR contacts the appropriate government agency on a monthly or quarterly basis as required.

Elapsed ASTM days: Provides confirmation that this report meets or exceeds the 90-day updating requirement of the ASTM standard.

DATABASES FOUND IN THIS REPORT

RCRA-SQG: RCRA - Small Quantity Generators

Source: Environmental Protection Agency

Telephone: 703-308-8895

RCRAInfo is EPA's comprehensive information system, providing access to data supporting the Resource Conservation and Recovery Act (RCRA) of 1976 and the Hazardous and Solid Waste Amendments (HSWA) of 1984. The database includes selective information on sites which generate, transport, store, treat and/or dispose of hazardous waste as defined by the Resource Conservation and Recovery Act (RCRA). Small quantity generators (SQGs) generate between 100 kg and 1,000 kg of hazardous waste per month.

Date of Government Version: 06/09/2015
Database Release Frequency: Quarterly

Date of Last EDR Contact: 06/26/2015
Date of Next Scheduled Update: 10/12/2015

FINDS: Facility Index System/Facility Registry System

Source: EPA

Telephone: Not reported

Facility Index System. FINDS contains both facility information and 'pointers' to other sources that contain more detail. EDR includes the following FINDS databases in this report: PCS (Permit Compliance System), AIRS (Aerometric Information Retrieval System), DOCKET (Enforcement Docket used to manage and track information on civil judicial enforcement cases for all environmental statutes), FURS (Federal Underground Injection Control), C-DOCKET (Criminal Docket System used to track criminal enforcement actions for all environmental statutes), FFIS (Federal Facilities Information System), STATE (State Environmental Laws and Statutes), and PADS (PCB Activity Data System).

Date of Government Version: 01/18/2015
Database Release Frequency: Quarterly

Date of Last EDR Contact: 06/10/2015
Date of Next Scheduled Update: 09/21/2015

CA HAZNET: Facility and Manifest Data

Source: California Environmental Protection Agency

Telephone: 916-255-1136

Facility and Manifest Data. The data is extracted from the copies of hazardous waste manifests received each year by the DTSC. The annual volume of manifests is typically 700,000 - 1,000,000 annually, representing approximately 350,000 - 500,000 shipments. Data are from the manifests submitted without correction, and therefore many contain some invalid values for data elements such as generator ID, TSD ID, waste category, and disposal method. This database begins with calendar year 1993.

Date of Government Version: 12/31/2013
Database Release Frequency: Annually

Date of Last EDR Contact: 07/17/2015
Date of Next Scheduled Update: 10/28/2015

CA WIP: Well Investigation Program Case List

Source: Los Angeles Water Quality Control Board

Telephone: 213-576-6726

Well Investigation Program case in the San Gabriel and San Fernando Valley area.

Date of Government Version: 07/03/2009
Database Release Frequency: Varies

Date of Last EDR Contact: 06/22/2015
Date of Next Scheduled Update: 10/12/2015

PHOENIX MARKETING
651 WHARTON DRIVE
CLAREMONT, CA 91711

Inquiry Number:
October 21, 2015

EDR Site Report™

TABLE OF CONTENTS

The EDR-Site Report™ is a comprehensive presentation of government filings on a facility identified in a search of federal, state and local environmental databases. The report is divided into three sections:

Section 1: Facility Summary Page 3

Summary of facility filings including a review of the following areas: waste management, waste disposal, multi-media issues, and Superfund liability.

Section 2: Facility Detail Reports Page 4

All available detailed information from databases where sites are identified.

Section 3: Databases and Update Information. Page 18

Name, source, update dates, contact phone number and description of each of the databases for this report.

Thank you for your business.
Please contact EDR at 1-800-352-0050
with any questions or comments.

Disclaimer - Copyright and Trademark Notice

This report contains information obtained from a variety of public and other sources reasonably available to Environmental Data Resources, Inc. It cannot be concluded from this Report that coverage information for the target and surrounding properties does not exist from other sources. **NO WARRANTY EXPRESSED OR IMPLIED, IS MADE WHATSOEVER IN CONNECTION WITH THIS REPORT. ENVIRONMENTAL DATA RESOURCES, INC. SPECIFICALLY DISCLAIMS THE MAKING OF ANY SUCH WARRANTIES, INCLUDING WITHOUT LIMITATION, MERCHANTABILITY OR FITNESS FOR A PARTICULAR USE OR PURPOSE. ALL RISK IS ASSUMED BY THE USER. IN NO EVENT SHALL ENVIRONMENTAL DATA RESOURCES, INC. BE LIABLE TO ANYONE, WHETHER ARISING OUT OF ERRORS OR OMISSIONS, NEGLIGENCE, ACCIDENT OR ANY OTHER CAUSE, FOR ANY LOSS OR DAMAGE, INCLUDING, WITHOUT LIMITATION, SPECIAL, INCIDENTAL, CONSEQUENTIAL, OR EXEMPLARY DAMAGES. ANY LIABILITY ON THE PART OF ENVIRONMENTAL DATA RESOURCES, INC. IS STRICTLY LIMITED TO A REFUND OF THE AMOUNT PAID FOR THIS REPORT.** Purchaser accepts this report "AS IS". Any analyses, estimates, ratings, or risk codes provided in this report are provided for illustrative purposes only, and are not intended to provide, nor should they be interpreted as providing any facts regarding, or prediction or forecast of, any environmental risk for any property. Only a Phase I Environmental Site Assessment performed by an environmental professional can produce information regarding the environmental risk for any property. Additionally, the information provided in this Report is not to be construed as legal advice.

Copyright 2015 by Environmental Data Resources, Inc. All rights reserved. Reproduction in any media or format, in whole or in part, of any report or map of Environmental Data Resources, Inc., or its affiliates, is prohibited without prior written permission.

EDR and its logos (including Sanborn and Sanborn Map) are trademarks of Environmental Data Resources, Inc. or its affiliates. All other trademarks used herein are the property of their respective owners.

SECTION 1: FACILITY SUMMARY

FACILITY	FACILITY 1 PHOENIX MARKETING 651 WHARTON DRIVE CLAREMONT, CA 91711 EDR ID #1004675660 EPA #CAR000075671
AREA	
WASTE MANAGEMENT Facility generates hazardous waste (RCRA)	YES - p4
Facility treats, stores, or disposes of hazardous waste on-site (RCRA/TSD)	NO
Facility has received Notices of Violations (RCRA/VIOL)	NO
Facility has been subject to RCRA administrative actions (RAATS)	NO
Facility has been subject to corrective actions (CORRACTS)	NO
Facility handles PCBs (PADS)	NO
Facility uses radioactive materials (MLTS)	NO
Facility is a FUSRAP Site	NO
Facility is a FUELS Site	NO
Facility is an ECHO Site	NO
Facility manages registered aboveground storage tanks (AST)	NO
Facility manages registered underground storage tanks (UST)	NO
Facility has reported leaking underground storage tank incidents (LUST)	NO
Facility has reported emergency releases to the soil (ERNS)	NO
Facility has reported hazardous material incidents to DOT (HMIRS)	NO
WASTE DISPOSAL Facility is a Superfund Site (NPL)	NO
Facility has a known or suspect abandoned, inactive or uncontrolled hazardous waste site (CERCLIS)	NO
Facility has a reported Superfund Lien on it (LIENS)	NO
Facility is listed as a state hazardous waste site (SHWS)	NO
Facility has disposed of solid waste on-site (SWF/LF)	NO
MULTIMEDIA Facility uses toxic chemicals and has notified EPA under SARA Title III, Section 313 (TRIS)	NO
Facility produces pesticides and has notified EPA under Section 7 of FIFRA (SSTS)	NO
Facility manufactures or imports toxic chemicals on the TSCA list (TSCA)	NO
Facility has inspections under FIFRA, TSCA or EPCRA (FTTS)	NO
Facility is listed in EPA's index system (FINDS)	YES - p5
Facility is listed in other database records (OTHER)	YES - p7
POTENTIAL SUPERFUND LIABILITY Facility has a list of potentially responsible parties PRP	NO
TOTAL (YES)	3

SECTION 2: FACILITY DETAIL REPORTS

WASTE MANAGEMENT

Facility generates hazardous waste

DATABASE: Resource Conservation and Recovery Information (RCRAInfo)

PHOENIX MARKETING
651 WHARTON DRIVE
CLAREMONT, CA 91711
EDR ID #1004675660

RCRA-SQG:

Date form received by agency: 09/20/2001
Facility name: PHOENIX MARKETING
Facility address: 651 WHARTON DR
CLAREMONT, CA 91711
EPA ID: CAR000075671
Contact: BRIAN OLSON
Contact address: 651 WHARTON DR
CLAREMONT, CA 91711
Contact country: US
Contact telephone: (909) 399-4000
Contact email: Not reported
EPA Region: 09
Classification: Small Small Quantity Generator
Description: Handler: generates more than 100 and less than 1000 kg of hazardous waste during any calendar month and accumulates less than 6000 kg of hazardous waste at any time; or generates 100 kg or less of hazardous waste during any calendar month, and accumulates more than 1000 kg of hazardous waste at any time

Owner/Operator Summary:

Owner/operator name: CINDY CASEY
Owner/operator address: 651 WHARTON DR
CLAREMONT, CA 91711
Owner/operator country: Not reported
Owner/operator telephone: (909) 447-5570
Legal status: Private
Owner/Operator Type: Owner
Owner/Op start date: Not reported
Owner/Op end date: Not reported

Handler Activities Summary:

U.S. importer of hazardous waste: No
Mixed waste (haz. and radioactive): No
Recycler of hazardous waste: No
Transporter of hazardous waste: No
Treater, storer or disposer of HW: No
Underground injection activity: No
On-site burner exemption: No
Furnace exemption: No
Used oil fuel burner: No
Used oil processor: No
User oil refiner: No
Used oil fuel marketer to burner: No
Used oil Specification marketer: No
Used oil transfer facility: No
Used oil transporter: No

. Waste code: D001
. Waste name: IGNITABLE WASTE
. Waste code: D002
. Waste name: CORROSIVE WASTE
. Waste code: D011
. Waste name: SILVER
. Waste code: D018
. Waste name: BENZENE
. Waste code: D039
. Waste name: TETRACHLOROETHYLENE

Violation Status: No violations found

SECTION 2: FACILITY DETAIL REPORTS

...Continued...

MULTIMEDIA

Facility is listed in EPA's index system

DATABASE: Facility Index System (FINDS)

PHOENIX MARKETING
651 WHARTON DRIVE
CLAREMONT, CA 91711
EDR ID #1004675660

This site is listed in the Federal FINDS database. The FINDS database may contain references to records from government databases included elsewhere in the report.

Please note: the FINDS database may also contain references to out of date records formerly associated with the site.

Registry ID: 110002938625
Facility Name: PHOENIX MARKETING
Facility Address: 651 WHARTON DRIVE
CLAREMONT, CA 91711-4819
Facility URL: http://iaspub.epa.gov/enviro/fii_query_detail.disp_program_facility?p_registry_id=110002938625
FIPS: 06037
Fed Facility: Not reported
Tribal Land: Not reported
Tribal Name: Not reported
Congressional District: 26
Hydrologic Unit Code: 18070203
EPA Region: 09
Site Type: STATIONARY
Date Created: 01-MAR-2000 00:00:00
Date Updated: 26-JAN-2012 13:17:48
U.S-Mexico Border: Not reported
Latitude: 34.09302
Longitude: -117.724186
Horizontal Collection: ADDRESS MATCHING-HOUSE NUMBER
Horizontal Accuracy: 50
Reference Point: ENTRANCE POINT OF A FACILITY OR STATION
Horizontal Datum: NAD83
Coordinates Source: Not reported
Environmental Interest/Information System

California Hazardous Waste Tracking System - Datamart (HWTS-DATAMART) provides California with information on hazardous waste shipments for generators, transporters, and treatment, storage, and disposal facilities.

RCRAInfo is a national information system that supports the Resource Conservation and Recovery Act (RCRA) program through the tracking of events and activities related to facilities that generate, transport, and treat, store, or dispose of hazardous waste. RCRAInfo allows RCRA program staff to track the notification, permit, compliance, and corrective action activities required under RCRA.

Program System ID: CAR000075671
Program Sys. Name: HWTS-DATAMART
Env. Interest Type: STATE MASTER
Env. Interest Start Dt.: Not reported
Start Date Qualifier: Not reported
Env. Interest End Dt.: Not reported
End Date Qualifier: Not reported
Data Source: HWTS-DATAMART
Active Code: Not reported

Program System ID: CAR000075671
Program Sys. Name: RCRAINFO
Env. Interest Type: SQG
Env. Interest Start Dt.: 20-SEP-2001 00:00:00
Start Date Qualifier: FIRST NOTIFICATION DATE
Env. Interest End Dt.: Not reported
End Date Qualifier: Not reported
Data Source: RCRAINFO
Active Code: Not reported

Alternative Name: PHOENIX MARKETING

Contact Name: BRIAN OLSON
Contact Type: REGULATORY CONTACT
Contact Title: Not reported
Contact Telephone: (909) 399-4000
Contact Fax: Not reported
Contact email: Not reported
Contact Address: 651 WHARTON DR
CLAREMONT, CA 91711

SECTION 2: FACILITY DETAIL REPORTS

...Continued...

Organization Name: CINDY CASEY
Affiliation Type: OWNER
Organization Type: PRIVATE
DUNS Number: Not reported
Division Name: Not reported
Telephone Number: 9094475570
Alternative Number: Not reported
Fax Number: Not reported
Email: Not reported
EIN: Not reported
State Business ID: Not reported
Parent Name: Not reported
Parent DUNS: Not reported
Mailing Address: 651 WHARTON DR
CLAREMONT, CA 91711

Supplemental Interest: STATE MASTER
PGM Sys ID: Not reported
Supplemental PGM Sys ID: Not reported
Start Date: Not reported
Start Date Qualifier: Not reported
End Date: Not reported
End Date Qualifier: Not reported
Date Source: HWTS-DATAMART
Last Reported: Not reported
Date Created: 18-NOV-2004 14:00:26
Date Updated: Not reported

SECTION 2: FACILITY DETAIL REPORTS

...Continued...

MULTIMEDIA

Facility is listed in other database records

DATABASE: Other Database Records (OTHER)

PHOENIX MARKETING
651 WHARTON DRIVE
CLAREMONT, CA 91711
EDR ID #1004675660

HAZNET:

envid: 1004675660
Year: 2013
GEPaid: CAR000075671
Contact: BOB BYERS/EX: 242
Telephone: 9093994000
Mailing Name: Not reported
Mailing Address: 651 WHARTON DR
Mailing City,St,Zip: CLAREMONT, CA 917110000
Gen County: Los Angeles
TSD EPA ID: CAD028409019
TSD County: Los Angeles
Waste Category: Not reported
Disposal Method: Storage, Bulking, And/Or Transfer Off Site--No Treatment/Reovery (H010-H129) Or (H131-H135)
Tons: 0.3
Facility County: Not reported

envid: 1004675660
Year: 2013
GEPaid: CAR000075671
Contact: BOB BYERS/EX: 242
Telephone: 9093994000
Mailing Name: Not reported
Mailing Address: 651 WHARTON DR
Mailing City,St,Zip: CLAREMONT, CA 917110000
Gen County: Los Angeles
TSD EPA ID: CAD097030993
TSD County: Los Angeles
Waste Category: Not reported
Disposal Method: Storage, Bulking, And/Or Transfer Off Site--No Treatment/Reovery (H010-H129) Or (H131-H135)
Tons: 3.4
Facility County: Not reported

envid: 1004675660
Year: 2013
GEPaid: CAR000075671
Contact: BOB BYERS/EX: 242
Telephone: 9093994000
Mailing Name: Not reported
Mailing Address: 651 WHARTON DR
Mailing City,St,Zip: CLAREMONT, CA 917110000
Gen County: Los Angeles
TSD EPA ID: CAD099452708
TSD County: Los Angeles
Waste Category: Not reported
Disposal Method: Other Recovery Of Reclamation For Reuse Including Acid Regeneration, Organics Recovery Ect
Tons: 1.71
Facility County: Not reported

envid: 1004675660
Year: 2013
GEPaid: CAR000075671
Contact: BOB BYERS/EX: 242
Telephone: 9093994000
Mailing Name: Not reported
Mailing Address: 651 WHARTON DR
Mailing City,St,Zip: CLAREMONT, CA 917110000
Gen County: Los Angeles
TSD EPA ID: CAR000075671
TSD County: Los Angeles
Waste Category: Not reported
Disposal Method: Not reported
Tons: 2.47
Facility County: Not reported

envid: 1004675660
Year: 2013

SECTION 2: FACILITY DETAIL REPORTS

...Continued...

GEPaid: CAR000075671
Contact: BOB BYERS/EX: 242
Telephone: 9093994000
Mailing Name: Not reported
Mailing Address: 651 WHARTON DR
Mailing City,St,Zip: CLAREMONT, CA 917110000
Gen County: Los Angeles
TSD EPA ID: CAD008252405
TSD County: Los Angeles
Waste Category: Not reported
Disposal Method: Storage, Bulking, And/Or Transfer Off Site--No Treatment/Reovery (H010-H129) Or (H131-H135)
Tons: 0.015
Facility County: Not reported

envid: 1004675660
Year: 2013
GEPaid: CAR000075671
Contact: BOB BYERS/EX: 242
Telephone: 9093994000
Mailing Name: Not reported
Mailing Address: 651 WHARTON DR
Mailing City,St,Zip: CLAREMONT, CA 917110000
Gen County: Los Angeles
TSD EPA ID: CAD008252405
TSD County: Los Angeles
Waste Category: Not reported
Disposal Method: Fuel Blending Prior To Energy Recovery At Another Site
Tons: 1.368
Facility County: Not reported

envid: 1004675660
Year: 2011
GEPaid: CAR000075671
Contact: BRIAN OLSON
Telephone: 9093994000
Mailing Name: Not reported
Mailing Address: 651 WHARTON DR
Mailing City,St,Zip: CLAREMONT, CA 917110000
Gen County: Not reported
TSD EPA ID: CAD008364432
TSD County: Not reported
Waste Category: Unspecified solvent mixture
Disposal Method: Fuel Blending Prior To Energy Recovery At Another Site
Tons: 1.294
Facility County: Los Angeles

envid: 1004675660
Year: 2010
GEPaid: CAR000075671
Contact: BRIAN OLSON
Telephone: 9093994000
Mailing Name: Not reported
Mailing Address: 651 WHARTON DR
Mailing City,St,Zip: CLAREMONT, CA 917110000
Gen County: Not reported
TSD EPA ID: CAD008364432
TSD County: Not reported
Waste Category: Unspecified solvent mixture
Disposal Method: Fuel Blending Prior To Energy Recovery At Another Site
Tons: 0.594
Facility County: Los Angeles

envid: 1004675660
Year: 2010
GEPaid: CAR000075671
Contact: BRIAN OLSON
Telephone: 9093994000
Mailing Name: Not reported
Mailing Address: 651 WHARTON DR
Mailing City,St,Zip: CLAREMONT, CA 917110000
Gen County: Not reported
TSD EPA ID: CAD008364432
TSD County: Not reported
Waste Category: Waste oil and mixed oil
Disposal Method: Storage, Bulking, And/Or Transfer Off Site--No Treatment/Reovery (H010-H129) Or (H131-H135)
Tons: 0.055
Facility County: Los Angeles

envid: 1004675660
Year: 2010
GEPaid: CAR000075671
Contact: BRIAN OLSON
Telephone: 9093994000

SECTION 2: FACILITY DETAIL REPORTS

...Continued...

Mailing Name: Not reported
Mailing Address: 651 WHARTON DR
Mailing City,St,Zip: CLAREMONT, CA 917110000
Gen County: Not reported
TSD EPA ID: CAD008364432
TSD County: Not reported
Waste Category: Not reported
Disposal Method: Storage, Bulking, And/Or Transfer Off Site--No Treatment/Reovery (H010-H129) Or (H131-H135)
Tons: Not reported
Facility County: Los Angeles

envid: 1004675660
Year: 2010
GEPaid: CAR000075671
Contact: BRIAN OLSON
Telephone: 9093994000
Mailing Name: Not reported
Mailing Address: 651 WHARTON DR
Mailing City,St,Zip: CLAREMONT, CA 917110000
Gen County: Not reported
TSD EPA ID: CAD008364432
TSD County: Not reported
Waste Category: Unspecified aqueous solution
Disposal Method: Storage, Bulking, And/Or Transfer Off Site--No Treatment/Reovery (H010-H129) Or (H131-H135)
Tons: 1.034
Facility County: Los Angeles

envid: 1004675660
Year: 2008
GEPaid: CAR000075671
Contact: CHAD BROOKMAN PRESSROOM SUPVR
Telephone: 9093994000
Mailing Name: Not reported
Mailing Address: 651 WHARTON DR
Mailing City,St,Zip: CLAREMONT, CA 917110000
Gen County: Not reported
TSD EPA ID: NVT330010000
TSD County: Not reported
Waste Category: Waste oil and mixed oil
Disposal Method: Other Recovery Of Reclamation For Reuse Including Acid Regeneration, Organics Recovery Ect
Tons: 0.209
Facility County: Los Angeles

envid: 1004675660
Year: 2008
GEPaid: CAR000075671
Contact: CHAD BROOKMAN PRESSROOM SUPVR
Telephone: 9093994000
Mailing Name: Not reported
Mailing Address: 651 WHARTON DR
Mailing City,St,Zip: CLAREMONT, CA 917110000
Gen County: Not reported
TSD EPA ID: CAD008252405
TSD County: Not reported
Waste Category: Oxygenated solvents (acetone, butanol, ethyl acetate, etc.)
Disposal Method: Fuel Blending Prior To Energy Recovery At Another Site
Tons: 1.815
Facility County: Los Angeles

envid: 1004675660
Year: 2008
GEPaid: CAR000075671
Contact: CHAD BROOKMAN PRESSROOM SUPVR
Telephone: 9093994000
Mailing Name: Not reported
Mailing Address: 651 WHARTON DR
Mailing City,St,Zip: CLAREMONT, CA 917110000
Gen County: Not reported
TSD EPA ID: NVT330010000
TSD County: Not reported
Waste Category: Unspecified sludge waste
Disposal Method: Other Recovery Of Reclamation For Reuse Including Acid Regeneration, Organics Recovery Ect
Tons: 2.98155
Facility County: Los Angeles

envid: 1004675660
Year: 2007
GEPaid: CAR000075671
Contact: CHAD BROOKMAN PRESSROOM SUPVR
Telephone: 9093994000
Mailing Name: Not reported

SECTION 2: FACILITY DETAIL REPORTS

...Continued...

Mailing Address: 651 WHARTON DR
Mailing City,St,Zip: CLAREMONT, CA 917110000
Gen County: Not reported
TSD EPA ID: NVT330010000
TSD County: Not reported
Waste Category: Unspecified sludge waste
Disposal Method: Landfill Or Surface Impoundment That Will Be Closed As Landfill(To Include On-Site Treatment And/Or Stabilization)
Tons: 1.6
Facility County: Los Angeles

envid: 1004675660
Year: 2007
GEPaid: CAR000075671
Contact: CHAD BROOKMAN PRESSROOM SUPVR
Telephone: 9093994000
Mailing Name: Not reported
Mailing Address: 651 WHARTON DR
Mailing City,St,Zip: CLAREMONT, CA 917110000
Gen County: Not reported
TSD EPA ID: CAD008252405
TSD County: Not reported
Waste Category: Oxygenated solvents (acetone, butanol, ethyl acetate, etc.)
Disposal Method: Fuel Blending Prior To Energy Recovery At Another Site
Tons: 3.63
Facility County: Los Angeles

envid: 1004675660
Year: 2007
GEPaid: CAR000075671
Contact: CHAD BROOKMAN PRESSROOM SUPVR
Telephone: 9093994000
Mailing Name: Not reported
Mailing Address: 651 WHARTON DR
Mailing City,St,Zip: CLAREMONT, CA 917110000
Gen County: Not reported
TSD EPA ID: NVT330010000
TSD County: Not reported
Waste Category: Unspecified sludge waste
Disposal Method: Other Recovery Of Reclamation For Reuse Including Acid Regeneration, Organics Recovery Ect
Tons: 0.45
Facility County: Los Angeles

envid: 1004675660
Year: 2007
GEPaid: CAR000075671
Contact: CHAD BROOKMAN PRESSROOM SUPVR
Telephone: 9093994000
Mailing Name: Not reported
Mailing Address: 651 WHARTON DR
Mailing City,St,Zip: CLAREMONT, CA 917110000
Gen County: Not reported
TSD EPA ID: NVT330010000
TSD County: Not reported
Waste Category: Not reported
Disposal Method: Landfill Or Surface Impoundment That Will Be Closed As Landfill(To Include On-Site Treatment And/Or Stabilization)
Tons: Not reported
Facility County: Los Angeles

envid: 1004675660
Year: 2006
GEPaid: CAR000075671
Contact: BRIAN OLSON
Telephone: 9093994000
Mailing Name: Not reported
Mailing Address: 651 WHARTON DR
Mailing City,St,Zip: CLAREMONT, CA 917110000
Gen County: Not reported
TSD EPA ID: NVT330010000
TSD County: Not reported
Waste Category: Unspecified sludge waste
Disposal Method: Disposal, Other
Tons: 0.12
Facility County: Los Angeles

envid: 1004675660
Year: 2006
GEPaid: CAR000075671
Contact: BRIAN OLSON
Telephone: 9093994000
Mailing Name: Not reported
Mailing Address: 651 WHARTON DR
Mailing City,St,Zip: CLAREMONT, CA 917110000

SECTION 2: FACILITY DETAIL REPORTS

...Continued...

Gen County: Not reported
TSD EPA ID: NVT330010000
TSD County: Not reported
Waste Category: Unspecified sludge waste
Disposal Method: Disposal, Land Fill
Tons: 0.75
Facility County: Los Angeles

envid: 1004675660
Year: 2006
GEPaid: CAR000075671
Contact: BRIAN OLSON
Telephone: 9093994000
Mailing Name: Not reported
Mailing Address: 651 WHARTON DR
Mailing City,St,Zip: CLAREMONT, CA 917110000
Gen County: Not reported
TSD EPA ID: NVT330010000
TSD County: Not reported
Waste Category: Unspecified sludge waste
Disposal Method: Disposal, Land Fill
Tons: 0.5
Facility County: Los Angeles

envid: 1004675660
Year: 2006
GEPaid: CAR000075671
Contact: BRIAN OLSON
Telephone: 9093994000
Mailing Name: Not reported
Mailing Address: 651 WHARTON DR
Mailing City,St,Zip: CLAREMONT, CA 917110000
Gen County: Not reported
TSD EPA ID: NVT330010000
TSD County: Not reported
Waste Category: Unspecified sludge waste
Disposal Method: Landfill Or Surface Impoundment That Will Be Closed As Landfill(To Include On-Site Treatment And/Or Stabilization)
Tons: 0.6
Facility County: Los Angeles

envid: 1004675660
Year: 2006
GEPaid: CAR000075671
Contact: BRIAN OLSON
Telephone: 9093994000
Mailing Name: Not reported
Mailing Address: 651 WHARTON DR
Mailing City,St,Zip: CLAREMONT, CA 917110000
Gen County: Not reported
TSD EPA ID: CAD008302903
TSD County: Not reported
Waste Category: Off-specification, aged or surplus organics
Disposal Method: Recycler
Tons: 1.6
Facility County: Los Angeles

envid: 1004675660
Year: 2006
GEPaid: CAR000075671
Contact: BRIAN OLSON
Telephone: 9093994000
Mailing Name: Not reported
Mailing Address: 651 WHARTON DR
Mailing City,St,Zip: CLAREMONT, CA 917110000
Gen County: Not reported
TSD EPA ID: CAD008302903
TSD County: Not reported
Waste Category: Off-specification, aged or surplus organics
Disposal Method: Recycler
Tons: 0.12
Facility County: Los Angeles

envid: 1004675660
Year: 2006
GEPaid: CAR000075671
Contact: BRIAN OLSON
Telephone: 9093994000
Mailing Name: Not reported
Mailing Address: 651 WHARTON DR
Mailing City,St,Zip: CLAREMONT, CA 917110000
Gen County: Not reported
TSD EPA ID: CAD008252405
TSD County: Not reported
Waste Category: Oxygenated solvents (acetone, butanol, ethyl acetate, etc.)

SECTION 2: FACILITY DETAIL REPORTS

...Continued...

Disposal Method: Recycler
Tons: 0.68
Facility County: Los Angeles

envid: 1004675660
Year: 2006
GEPaid: CAR000075671
Contact: BRIAN OLSON
Telephone: 9093994000
Mailing Name: Not reported
Mailing Address: 651 WHARTON DR
Mailing City,St,Zip: CLAREMONT, CA 917110000
Gen County: Not reported
TSD EPA ID: CAD008252405
TSD County: Not reported
Waste Category: Oxygenated solvents (acetone, butanol, ethyl acetate, etc.)
Disposal Method: Fuel Blending Prior To Energy Recovery At Another Site
Tons: 1.12
Facility County: Los Angeles

envid: 1004675660
Year: 2006
GEPaid: CAR000075671
Contact: BRIAN OLSON
Telephone: 9093994000
Mailing Name: Not reported
Mailing Address: 651 WHARTON DR
Mailing City,St,Zip: CLAREMONT, CA 917110000
Gen County: Not reported
TSD EPA ID: NVT330010000
TSD County: Not reported
Waste Category: Waste oil and mixed oil
Disposal Method: Disposal, Other
Tons: 0.22
Facility County: Los Angeles

envid: 1004675660
Year: 2006
GEPaid: CAR000075671
Contact: BRIAN OLSON
Telephone: 9093994000
Mailing Name: Not reported
Mailing Address: 651 WHARTON DR
Mailing City,St,Zip: CLAREMONT, CA 917110000
Gen County: Not reported
TSD EPA ID: NVT330010000
TSD County: Not reported
Waste Category: Unspecified sludge waste
Disposal Method: Disposal, Other
Tons: 0.45
Facility County: Los Angeles

envid: 1004675660
Year: 2006
GEPaid: CAR000075671
Contact: BRIAN OLSON
Telephone: 9093994000
Mailing Name: Not reported
Mailing Address: 651 WHARTON DR
Mailing City,St,Zip: CLAREMONT, CA 917110000
Gen County: Not reported
TSD EPA ID: CAD008302903
TSD County: Not reported
Waste Category: Off-specification, aged or surplus organics
Disposal Method: Recycler
Tons: 1.83
Facility County: Los Angeles

envid: 1004675660
Year: 2005
GEPaid: CAR000075671
Contact: BRIAN OLSON
Telephone: 9093994000
Mailing Name: Not reported
Mailing Address: 651 WHARTON DR
Mailing City,St,Zip: CLAREMONT, CA 917110000
Gen County: Not reported
TSD EPA ID: NVT330010000
TSD County: Not reported
Waste Category: Unspecified sludge waste
Disposal Method: Disposal, Other
Tons: 0.22
Facility County: Los Angeles

envid: 1004675660

SECTION 2: FACILITY DETAIL REPORTS

...Continued...

Year: 2005
GEPaid: CAR000075671
Contact: BRIAN OLSON
Telephone: 9093994000
Mailing Name: Not reported
Mailing Address: 651 WHARTON DR
Mailing City,St,Zip: CLAREMONT, CA 917110000
Gen County: Not reported
TSD EPA ID: NVT330010000
TSD County: Not reported
Waste Category: Unspecified sludge waste
Disposal Method: Disposal, Land Fill
Tons: 1.14
Facility County: Los Angeles

envid: 1004675660
Year: 2005
GEPaid: CAR000075671
Contact: BRIAN OLSON
Telephone: 9093994000
Mailing Name: Not reported
Mailing Address: 651 WHARTON DR
Mailing City,St,Zip: CLAREMONT, CA 917110000
Gen County: Not reported
TSD EPA ID: NVT330010000
TSD County: Not reported
Waste Category: Unspecified sludge waste
Disposal Method: Not reported
Tons: 0.55
Facility County: Los Angeles

envid: 1004675660
Year: 2005
GEPaid: CAR000075671
Contact: BRIAN OLSON
Telephone: 9093994000
Mailing Name: Not reported
Mailing Address: 651 WHARTON DR
Mailing City,St,Zip: CLAREMONT, CA 917110000
Gen County: Not reported
TSD EPA ID: CAT080033681
TSD County: Not reported
Waste Category: Aqueous solution with total organic residues less than 10 percent
Disposal Method: Recycler
Tons: 0.29
Facility County: Los Angeles

envid: 1004675660
Year: 2005
GEPaid: CAR000075671
Contact: BRIAN OLSON
Telephone: 9093994000
Mailing Name: Not reported
Mailing Address: 651 WHARTON DR
Mailing City,St,Zip: CLAREMONT, CA 917110000
Gen County: Not reported
TSD EPA ID: CAD008302903
TSD County: Not reported
Waste Category: Off-specification, aged or surplus organics
Disposal Method: Not reported
Tons: 1.37
Facility County: Los Angeles

envid: 1004675660
Year: 2005
GEPaid: CAR000075671
Contact: BRIAN OLSON
Telephone: 9093994000
Mailing Name: Not reported
Mailing Address: 651 WHARTON DR
Mailing City,St,Zip: CLAREMONT, CA 917110000
Gen County: Not reported
TSD EPA ID: CAD008302903
TSD County: Not reported
Waste Category: Off-specification, aged or surplus organics
Disposal Method: Recycler
Tons: 1.37
Facility County: Los Angeles

envid: 1004675660
Year: 2004
GEPaid: CAR000075671
Contact: BRIAN OLSON
Telephone: 9093994000
Mailing Name: Not reported

SECTION 2: FACILITY DETAIL REPORTS

...Continued...

Mailing Address: 651 WHARTON DR
Mailing City,St,Zip: CLAREMONT, CA 917110000
Gen County: Not reported
TSD EPA ID: CAD982444481
TSD County: Not reported
Waste Category: Unspecified sludge waste
Disposal Method: Transfer Station
Tons: 2.29
Facility County: Los Angeles

envid: 1004675660
Year: 2004
GEPaid: CAR000075671
Contact: BRIAN OLSON
Telephone: 9093994000
Mailing Name: Not reported
Mailing Address: 651 WHARTON DR
Mailing City,St,Zip: CLAREMONT, CA 917110000
Gen County: Not reported
TSD EPA ID: CAT080033681
TSD County: Not reported
Waste Category: Aqueous solution with total organic residues less than 10 percent
Disposal Method: Recycler
Tons: 0.5
Facility County: Los Angeles

envid: 1004675660
Year: 2004
GEPaid: CAR000075671
Contact: BRIAN OLSON
Telephone: 9093994000
Mailing Name: Not reported
Mailing Address: 651 WHARTON DR
Mailing City,St,Zip: CLAREMONT, CA 917110000
Gen County: Not reported
TSD EPA ID: NVT330010000
TSD County: Not reported
Waste Category: Unspecified sludge waste
Disposal Method: Not reported
Tons: 1.6
Facility County: Los Angeles

envid: 1004675660
Year: 2004
GEPaid: CAR000075671
Contact: BRIAN OLSON
Telephone: 9093994000
Mailing Name: Not reported
Mailing Address: 651 WHARTON DR
Mailing City,St,Zip: CLAREMONT, CA 917110000
Gen County: Not reported
TSD EPA ID: NVT330010000
TSD County: Not reported
Waste Category: Unspecified sludge waste
Disposal Method: Disposal, Land Fill
Tons: 1.37
Facility County: Los Angeles

envid: 1004675660
Year: 2004
GEPaid: CAR000075671
Contact: BRIAN OLSON
Telephone: 9093994000
Mailing Name: Not reported
Mailing Address: 651 WHARTON DR
Mailing City,St,Zip: CLAREMONT, CA 917110000
Gen County: Not reported
TSD EPA ID: NVT330010000
TSD County: Not reported
Waste Category: Unspecified sludge waste
Disposal Method: Disposal, Other
Tons: 1.37
Facility County: Los Angeles

envid: 1004675660
Year: 2003
GEPaid: CAR000075671
Contact: BRIAN OLSON
Telephone: 9093994000
Mailing Name: Not reported
Mailing Address: 651 WHARTON DR
Mailing City,St,Zip: CLAREMONT, CA 917110000
Gen County: Not reported
TSD EPA ID: CAD981402522
TSD County: Not reported

SECTION 2: FACILITY DETAIL REPORTS

...Continued...

Waste Category: Photochemicals/photoprocessing waste
Disposal Method: Recycler
Tons: 1.77
Facility County: Los Angeles

envid: 1004675660
Year: 2002
GEPaid: CAR000075671
Contact: BRIAN OLSON
Telephone: 9093994000
Mailing Name: Not reported
Mailing Address: 651 WHARTON DR
Mailing City,St,Zip: CLAREMONT, CA 917110000
Gen County: Not reported
TSD EPA ID: CAD093459485
TSD County: Not reported
Waste Category: Photochemicals/photoprocessing waste
Disposal Method: Recycler
Tons: 1.12
Facility County: Los Angeles

envid: 1004675660
Year: 2002
GEPaid: CAR000075671
Contact: BRIAN OLSON
Telephone: 9093994000
Mailing Name: Not reported
Mailing Address: 651 WHARTON DR
Mailing City,St,Zip: CLAREMONT, CA 917110000
Gen County: Not reported
TSD EPA ID: CAD981402522
TSD County: Not reported
Waste Category: Photochemicals/photoprocessing waste
Disposal Method: Recycler
Tons: 1.68
Facility County: Los Angeles

envid: 1004675660
Year: 2000
GEPaid: CAR000075671
Contact: BRIAN OLSON
Telephone: 9093994000
Mailing Name: Not reported
Mailing Address: 651 WHARTON DR
Mailing City,St,Zip: CLAREMONT, CA 917110000
Gen County: Not reported
TSD EPA ID: CAD008302903
TSD County: Not reported
Waste Category: Unspecified oil-containing waste
Disposal Method: Recycler
Tons: 0.4
Facility County: Los Angeles

envid: 1004675660
Year: 2000
GEPaid: CAR000075671
Contact: BRIAN OLSON
Telephone: 9093994000
Mailing Name: Not reported
Mailing Address: 651 WHARTON DR
Mailing City,St,Zip: CLAREMONT, CA 917110000
Gen County: Not reported
TSD EPA ID: CAT080014079
TSD County: Not reported
Waste Category: Off-specification, aged or surplus organics
Disposal Method: Transfer Station
Tons: 0.07
Facility County: Los Angeles

envid: 1004675660
Year: 2000
GEPaid: CAR000075671
Contact: BRIAN OLSON
Telephone: 9093994000
Mailing Name: Not reported
Mailing Address: 651 WHARTON DR
Mailing City,St,Zip: CLAREMONT, CA 917110000
Gen County: Not reported
TSD EPA ID: CAT000646117
TSD County: Not reported
Waste Category: Other inorganic solid waste
Disposal Method: Disposal, Land Fill
Tons: 33.71
Facility County: Los Angeles

SECTION 2: FACILITY DETAIL REPORTS

...Continued...

envid: 1004675660
Year: 2000
GEPaid: CAR000075671
Contact: BRIAN OLSON
Telephone: 9093994000
Mailing Name: Not reported
Mailing Address: 651 WHARTON DR
Mailing City,St,Zip: CLAREMONT, CA 917110000
Gen County: Not reported
TSD EPA ID: CAD008302903
TSD County: Not reported
Waste Category: Laboratory waste chemicals
Disposal Method: Recycler
Tons: 0.02
Facility County: Los Angeles

envid: 1004675660
Year: 2000
GEPaid: CAR000075671
Contact: BRIAN OLSON
Telephone: 9093994000
Mailing Name: Not reported
Mailing Address: 651 WHARTON DR
Mailing City,St,Zip: CLAREMONT, CA 917110000
Gen County: Not reported
TSD EPA ID: CAD008302903
TSD County: Not reported
Waste Category: Laboratory waste chemicals
Disposal Method: Transfer Station
Tons: 0.04
Facility County: Los Angeles

envid: 1004675660
Year: 2000
GEPaid: CAR000075671
Contact: BRIAN OLSON
Telephone: 9093994000
Mailing Name: Not reported
Mailing Address: 651 WHARTON DR
Mailing City,St,Zip: CLAREMONT, CA 917110000
Gen County: Not reported
TSD EPA ID: CAD008302903
TSD County: Not reported
Waste Category: Hydrocarbon solvents (benzene, hexane, Stoddard, Etc.)
Disposal Method: Recycler
Tons: 0.4
Facility County: Los Angeles

envid: 1004675660
Year: 2000
GEPaid: CAR000075671
Contact: BRIAN OLSON
Telephone: 9093994000
Mailing Name: Not reported
Mailing Address: 651 WHARTON DR
Mailing City,St,Zip: CLAREMONT, CA 917110000
Gen County: Not reported
TSD EPA ID: CAD008302903
TSD County: Not reported
Waste Category: Halogenated solvents (chloroforms, methyl chloride, perchloroethylene, etc)
Disposal Method: Transfer Station
Tons: 0.2
Facility County: Los Angeles

envid: 1004675660
Year: 2000
GEPaid: CAR000075671
Contact: BRIAN OLSON
Telephone: 9093994000
Mailing Name: Not reported
Mailing Address: 651 WHARTON DR
Mailing City,St,Zip: CLAREMONT, CA 917110000
Gen County: Not reported
TSD EPA ID: CAD008302903
TSD County: Not reported
Waste Category: Off-specification, aged or surplus organics
Disposal Method: Recycler
Tons: 0.4
Facility County: Los Angeles

envid: 1004675660
Year: 2000
GEPaid: CAR000075671
Contact: BRIAN OLSON
Telephone: 9093994000

SECTION 2: FACILITY DETAIL REPORTS

...Continued...

Mailing Name: Not reported
Mailing Address: 651 WHARTON DR
Mailing City,St,Zip: CLAREMONT, CA 917110000
Gen County: Not reported
TSD EPA ID: CAD008302903
TSD County: Not reported
Waste Category: Off-specification, aged or surplus organics
Disposal Method: Transfer Station
Tons: 0
Facility County: Los Angeles

SECTION 3: DATABASES AND UPDATE DATES

To maintain currency of the following federal, state and local databases, EDR contacts the appropriate government agency on a monthly or quarterly basis as required.

Elapsed ASTM days: Provides confirmation that this report meets or exceeds the 90-day updating requirement of the ASTM standard.

DATABASES FOUND IN THIS REPORT

RCRA-SQG: RCRA - Small Quantity Generators

Source: Environmental Protection Agency

Telephone: 703-308-8895

RCRAInfo is EPA's comprehensive information system, providing access to data supporting the Resource Conservation and Recovery Act (RCRA) of 1976 and the Hazardous and Solid Waste Amendments (HSWA) of 1984. The database includes selective information on sites which generate, transport, store, treat and/or dispose of hazardous waste as defined by the Resource Conservation and Recovery Act (RCRA). Small quantity generators (SQGs) generate between 100 kg and 1,000 kg of hazardous waste per month.

Date of Government Version: 06/09/2015
Database Release Frequency: Quarterly

Date of Last EDR Contact: 06/26/2015
Date of Next Scheduled Update: 10/12/2015

FINDS: Facility Index System/Facility Registry System

Source: EPA

Telephone: Not reported

Facility Index System. FINDS contains both facility information and 'pointers' to other sources that contain more detail. EDR includes the following FINDS databases in this report: PCS (Permit Compliance System), AIRS (Aerometric Information Retrieval System), DOCKET (Enforcement Docket used to manage and track information on civil judicial enforcement cases for all environmental statutes), FURS (Federal Underground Injection Control), C-DOCKET (Criminal Docket System used to track criminal enforcement actions for all environmental statutes), FFIS (Federal Facilities Information System), STATE (State Environmental Laws and Statutes), and PADS (PCB Activity Data System).

Date of Government Version: 01/18/2015
Database Release Frequency: Quarterly

Date of Last EDR Contact: 06/10/2015
Date of Next Scheduled Update: 09/21/2015

CA HAZNET: Facility and Manifest Data

Source: California Environmental Protection Agency

Telephone: 916-255-1136

Facility and Manifest Data. The data is extracted from the copies of hazardous waste manifests received each year by the DTSC. The annual volume of manifests is typically 700,000 - 1,000,000 annually, representing approximately 350,000 - 500,000 shipments. Data are from the manifests submitted without correction, and therefore many contain some invalid values for data elements such as generator ID, TSD ID, waste category, and disposal method. This database begins with calendar year 1993.

Date of Government Version: 12/31/2013
Database Release Frequency: Annually

Date of Last EDR Contact: 07/17/2015
Date of Next Scheduled Update: 10/28/2015

RICHARD HIBBARD CHEVROLET
191 S INDIAN HILL BLVD
CLAREMONT, CA 91711

Inquiry Number:
October 21, 2015

EDR Site Report™

TABLE OF CONTENTS

The EDR-Site Report™ is a comprehensive presentation of government filings on a facility identified in a search of federal, state and local environmental databases. The report is divided into three sections:

Section 1: Facility Summary Page 3

Summary of facility filings including a review of the following areas: waste management, waste disposal, multi-media issues, and Superfund liability.

Section 2: Facility Detail Reports Page 4

All available detailed information from databases where sites are identified.

Section 3: Databases and Update Information. Page 21

Name, source, update dates, contact phone number and description of each of the databases for this report.

Thank you for your business.
Please contact EDR at 1-800-352-0050
with any questions or comments.

Disclaimer - Copyright and Trademark Notice

This report contains information obtained from a variety of public and other sources reasonably available to Environmental Data Resources, Inc. It cannot be concluded from this Report that coverage information for the target and surrounding properties does not exist from other sources. **NO WARRANTY EXPRESSED OR IMPLIED, IS MADE WHATSOEVER IN CONNECTION WITH THIS REPORT. ENVIRONMENTAL DATA RESOURCES, INC. SPECIFICALLY DISCLAIMS THE MAKING OF ANY SUCH WARRANTIES, INCLUDING WITHOUT LIMITATION, MERCHANTABILITY OR FITNESS FOR A PARTICULAR USE OR PURPOSE. ALL RISK IS ASSUMED BY THE USER. IN NO EVENT SHALL ENVIRONMENTAL DATA RESOURCES, INC. BE LIABLE TO ANYONE, WHETHER ARISING OUT OF ERRORS OR OMISSIONS, NEGLIGENCE, ACCIDENT OR ANY OTHER CAUSE, FOR ANY LOSS OR DAMAGE, INCLUDING, WITHOUT LIMITATION, SPECIAL, INCIDENTAL, CONSEQUENTIAL, OR EXEMPLARY DAMAGES. ANY LIABILITY ON THE PART OF ENVIRONMENTAL DATA RESOURCES, INC. IS STRICTLY LIMITED TO A REFUND OF THE AMOUNT PAID FOR THIS REPORT.** Purchaser accepts this report "AS IS". Any analyses, estimates, ratings, or risk codes provided in this report are provided for illustrative purposes only, and are not intended to provide, nor should they be interpreted as providing any facts regarding, or prediction or forecast of, any environmental risk for any property. Only a Phase I Environmental Site Assessment performed by an environmental professional can produce information regarding the environmental risk for any property. Additionally, the information provided in this Report is not to be construed as legal advice.

Copyright 2015 by Environmental Data Resources, Inc. All rights reserved. Reproduction in any media or format, in whole or in part, of any report or map of Environmental Data Resources, Inc., or its affiliates, is prohibited without prior written permission.

EDR and its logos (including Sanborn and Sanborn Map) are trademarks of Environmental Data Resources, Inc. or its affiliates. All other trademarks used herein are the property of their respective owners.

SECTION 1: FACILITY SUMMARY

FACILITY	FACILITY 1 RICHARD HIBBARD CHEVROLET 191 S INDIAN HILL BLVD CLAREMONT, CA 91711 EDR ID #1000239804 EPA #CAD981672389
AREA	
WASTE MANAGEMENT Facility generates hazardous waste (RCRA)	YES - p4
Facility treats, stores, or disposes of hazardous waste on-site (RCRA/TSD)	NO
Facility has received Notices of Violations (RCRA/VIOL)	NO
Facility has been subject to RCRA administrative actions (RAATS)	NO
Facility has been subject to corrective actions (CORRACTS)	NO
Facility handles PCBs (PADS)	NO
Facility uses radioactive materials (MLTS)	NO
Facility is a FUSRAP Site	NO
Facility is a FUELS Site	NO
Facility is an ECHO Site	NO
Facility manages registered aboveground storage tanks (AST)	NO
Facility manages registered underground storage tanks (UST)	NO
Facility has reported leaking underground storage tank incidents (LUST)	YES - p5
Facility has reported emergency releases to the soil (ERNS)	NO
Facility has reported hazardous material incidents to DOT (HMIRS)	NO
WASTE DISPOSAL Facility is a Superfund Site (NPL)	NO
Facility has a known or suspect abandoned, inactive or uncontrolled hazardous waste site (CERCLIS)	NO
Facility has a reported Superfund Lien on it (LIENS)	NO
Facility is listed as a state hazardous waste site (SHWS)	NO
Facility has disposed of solid waste on-site (SWF/LF)	NO
MULTIMEDIA Facility uses toxic chemicals and has notified EPA under SARA Title III, Section 313 (TRIS)	NO
Facility produces pesticides and has notified EPA under Section 7 of FIFRA (SSTS)	NO
Facility manufactures or imports toxic chemicals on the TSCA list (TSCA)	NO
Facility has inspections under FIFRA, TSCA or EPCRA (FTTS)	NO
Facility is listed in EPA's index system (FINDS)	YES - p8
Facility is listed in other database records (OTHER)	YES - p10
POTENTIAL SUPERFUND LIABILITY Facility has a list of potentially responsible parties PRP	NO
TOTAL (YES)	4

SECTION 2: FACILITY DETAIL REPORTS

WASTE MANAGEMENT

Facility generates hazardous waste

DATABASE: Resource Conservation and Recovery Information (RCRAInfo)

RICHARD HIBBARD CHEVROLET
191 S INDIAN HILL BLVD
CLAREMONT, CA 91711
EDR ID #1000239804

RCRA-SQG:

Date form received by agency: 09/01/1996
Facility name: RICHARD HIBBARD CHEVROLET
Facility address: 191 S INDIAN HILL BLVD
CLAREMONT, CA 91711
EPA ID: CAD981672389
Contact: Not reported
Contact address: Not reported
Contact country: US
Contact telephone: Not reported
Contact email: Not reported
EPA Region: 09
Classification: Small Small Quantity Generator
Description: Handler: generates more than 100 and less than 1000 kg of hazardous waste during any calendar month and accumulates less than 6000 kg of hazardous waste at any time; or generates 100 kg or less of hazardous waste during any calendar month, and accumulates more than 1000 kg of hazardous waste at any time

Owner/Operator Summary:

Owner/operator name: RICHARD HIBBARD CHEV
Owner/operator address: NOT REQUIRED
NOT REQUIRED, ME 99999
Owner/operator country: Not reported
Owner/operator telephone: (415) 555-1212
Legal status: Private
Owner/Operator Type: Owner
Owner/Op start date: Not reported
Owner/Op end date: Not reported

Owner/operator name: NOT REQUIRED
Owner/operator address: NOT REQUIRED
NOT REQUIRED, ME 99999
Owner/operator country: Not reported
Owner/operator telephone: (415) 555-1212
Legal status: Private
Owner/Operator Type: Operator
Owner/Op start date: Not reported
Owner/Op end date: Not reported

Handler Activities Summary:

U.S. importer of hazardous waste: No
Mixed waste (haz. and radioactive): No
Recycler of hazardous waste: No
Transporter of hazardous waste: No
Treater, storer or disposer of HW: No
Underground injection activity: No
On-site burner exemption: No
Furnace exemption: No
Used oil fuel burner: No
Used oil processor: No
User oil refiner: No
Used oil fuel marketer to burner: No
Used oil Specification marketer: No
Used oil transfer facility: No
Used oil transporter: No

Historical Generators:

Date form received by agency: 11/19/1986
Site name: RICHARD HIBBARD CHEVROLET
Classification: Large Quantity Generator
Violation Status: No violations found

SECTION 2: FACILITY DETAIL REPORTS

...Continued...

WASTE MANAGEMENT

Facility has reported leaking underground storage tank incidents

DATABASE: Leaking Petroleum Storage Tank Database (LUST)

RICHARD HIBBARD CHEVROLET
191 S INDIAN HILL BLVD
CLAREMONT, CA 91711
EDR ID #1000239804

Database Address:
RICHARD HIBBARD CHEVROLET INC
191 S INDIAN HILL BL
CLAREMONT, CA 91711

LUST:
Region: STATE
Global Id: T0603704133
Latitude: 34.0938517
Longitude: -117.7194396
Case Type: LUST Cleanup Site
Status: Completed - Case Closed
Status Date: 07/23/2004
Lead Agency: LOS ANGELES RWQCB (REGION 4)
Case Worker: Not reported
Local Agency: LOS ANGELES COUNTY
RB Case Number: I-14033H
LOC Case Number: Not reported
File Location: Not reported
Potential Media Affect: Aquifer used for drinking water supply
Potential Contaminants of Concern: Gasoline
Site History: Not reported

Contact:
Global Id: T0603704133
Contact Type: Local Agency Caseworker
Contact Name: JOHN AWUJO
Organization Name: LOS ANGELES COUNTY
Address: 900 S FREMONT AVE
City: ALHAMBRA
Email: jawujo@dpw.lacounty.gov
Phone Number: 6264583507

Status History:
Global Id: T0603704133
Status: Completed - Case Closed
Status Date: 07/23/2004

Global Id: T0603704133
Status: Open - Case Begin Date
Status Date: 08/17/1989

Global Id: T0603704133
Status: Completed - Case Closed
Status Date: 02/13/1997

Global Id: T0603704133
Status: Open - Reopen Case
Status Date: 10/24/2001

Global Id: T0603704133
Status: Open - Site Assessment
Status Date: 01/26/1990

Global Id: T0603704133
Status: Open - Site Assessment
Status Date: 10/26/2001

Regulatory Activities:
Global Id: T0603704133
Action Type: ENFORCEMENT
Date: 07/09/2001
Action: Site Visit / Inspection / Sampling

Global Id: T0603704133
Action Type: RESPONSE
Date: 01/15/2002
Action: Soil and Water Investigation Report

SECTION 2: FACILITY DETAIL REPORTS

...Continued...

Global Id:	T0603704133
Action Type:	Other
Date:	08/17/1989
Action:	Leak Discovery
Global Id:	T0603704133
Action Type:	ENFORCEMENT
Date:	07/23/2004
Action:	Closure/No Further Action Letter
Global Id:	T0603704133
Action Type:	Other
Date:	08/18/1989
Action:	Leak Stopped
Global Id:	T0603704133
Action Type:	Other
Date:	01/26/1990
Action:	Leak Reported
Global Id:	T0603704133
Action Type:	ENFORCEMENT
Date:	10/26/2001
Action:	Staff Letter

LUST REG 4:

Region:	4	
Regional Board:	04	
County:	Los Angeles	
Facility Id:	I-14033H	
Status:	Leak being confirmed	
Substance:	Gasoline	
Substance Quantity:	Not reported	
Local Case No:	Not reported	
Case Type:	Groundwater	
Abatement Method Used at the Site:		Not reported
Global ID:	T0603704133	
W Global ID:	Not reported	
Staff:	UNK	
Local Agency:	19000	
Cross Street:	ARROW HWY	
Enforcement Type:	DLSEL	
Date Leak Discovered:	8/17/1989	
Date Leak First Reported:		1/26/1990
Date Leak Record Entered:	12/8/1989	
Date Confirmation Began:	10/26/2001	
Date Leak Stopped:	8/18/1989	
Date Case Last Changed on Database:		10/23/2001
Date the Case was Closed:		2/13/1997
How Leak Discovered:	Tank Closure	
How Leak Stopped:	Not reported	
Cause of Leak:	UNK	
Leak Source:	UNK	
Operator:	LARSON, BOB	
Water System:	Not reported	
Well Name:	Not reported	
Approx. Dist To Production Well (ft):		1492.2765919414508493322749308
Source of Cleanup Funding:		UNK
Preliminary Site Assessment Workplan Submitted:	1/26/1990	
Preliminary Site Assessment Began:		Not reported
Pollution Characterization Began:		Not reported
Remediation Plan Submitted:		Not reported
Remedial Action Underway:		Not reported
Post Remedial Action Monitoring Began:		Not reported
Enforcement Action Date:		Not reported
Historical Max MTBE Date:		Not reported
Hist Max MTBE Conc in Groundwater:		Not reported
Hist Max MTBE Conc in Soil:		Not reported
Significant Interim Remedial Action Taken:		Not reported
GW Qualifier:	Not reported	
Soil Qualifier:	Not reported	
Organization:	Not reported	
Owner Contact:	Not reported	
Responsible Party:	DAVID HIBBARD	
RP Address:	191 S INDIAN HILLS RD.	
Program:	LUST	
Lat/Long:	34.0938517 / -1	
Local Agency Staff:	Not reported	
Beneficial Use:	Not reported	
Priority:	Not reported	
Cleanup Fund Id:	Not reported	
Suspended:	Not reported	
Assigned Name:	Not reported	

SECTION 2: FACILITY DETAIL REPORTS

...Continued...

Summary:

Not reported

SECTION 2: FACILITY DETAIL REPORTS

...Continued...

MULTIMEDIA

Facility is listed in EPA's index system

DATABASE: Facility Index System (FINDS)

RICHARD HIBBARD CHEVROLET
191 S INDIAN HILL BLVD
CLAREMONT, CA 91711
EDR ID #1000239804

This site is listed in the Federal FINDS database. The FINDS database may contain references to records from government databases included elsewhere in the report.
Please note: the FINDS database may also contain references to out of date records formerly associated with the site.

Registry ID: 110002745030
Facility Name: RICHARD HIBBARD CHEVROLET
Facility Address: 191 S INDIAN HILL BLVD
CLAREMONT, CA 91711
Facility URL: http://iaspub.epa.gov/enviro/fii_query_detail.disp_program_facility?p_registry_id=110002745030
FIPS: 06037
Fed Facility: Not reported
Tribal Land: Not reported
Tribal Name: Not reported
Congressional District: 26
Hydrologic Unit Code: 18070203
EPA Region: 09
Site Type: STATIONARY
Date Created: 01-MAR-2000 00:00:00
Date Updated: 08-AUG-2010 18:20:27
U.S-Mexico Border: Not reported
Latitude: 34.09238
Longitude: -117.71928
Horizontal Collection: ADDRESS MATCHING-HOUSE NUMBER
Horizontal Accuracy: 30
Reference Point: CENTER OF A FACILITY OR STATION
Horizontal Datum: NAD83
Coordinates Source: Not reported
Environmental Interest/Information System
RCRAInfo is a national information system that supports the Resource Conservation and Recovery Act (RCRA) program through the tracking of events and activities related to facilities that generate, transport, and treat, store, or dispose of hazardous waste. RCRAInfo allows RCRA program staff to track the notification, permit, compliance, and corrective action activities required under RCRA.

Registry ID: 110055787000
Facility Name: RICHARD HIBBARD AUTO CENTER
Facility Address: 191 S INDIAN HILL BLVD
CLAREMONT, CA 91711
Facility URL: http://iaspub.epa.gov/enviro/fii_query_detail.disp_program_facility?p_registry_id=110055787000
FIPS: 19
Fed Facility: Not reported
Tribal Land: Not reported
Tribal Name: Not reported
Congressional District: 26
Hydrologic Unit Code: 18070203
EPA Region: 09
Site Type: STATIONARY
Date Created: 15-SEP-2013 12:42:58
Date Updated: Not reported
U.S-Mexico Border: Not reported
Latitude: 34.09238
Longitude: -117.71928
Horizontal Collection: ADDRESS MATCHING-HOUSE NUMBER
Horizontal Accuracy: 30
Reference Point: CENTER OF A FACILITY OR STATION
Horizontal Datum: NAD83
Coordinates Source: Not reported
Environmental Interest/Information System
STATE MASTER

Program System ID: CAD981672389
Program Sys. Name: RCRAINFO
Env. Interest Type: SQG
Env. Interest Start Dt.: 19-NOV-1986 00:00:00
Start Date Qualifier: FIRST NOTIFICATION DATE
Env. Interest End Dt.: Not reported
End Date Qualifier: Not reported
Data Source: RCRAINFO
Active Code: Not reported

SECTION 2: FACILITY DETAIL REPORTS

...Continued...

Alternative Name: RICHARD HIBBARD CHEVROLET
NAICS Code: 44111(NEW CAR DEALERS)

SECTION 2: FACILITY DETAIL REPORTS

...Continued...

MULTIMEDIA

Facility is listed in other database records

DATABASE: Other Database Records (OTHER)

RICHARD HIBBARD CHEVROLET
191 S INDIAN HILL BLVD
CLAREMONT, CA 91711
EDR ID #1000239804

HIST CORTESE:

Region: CORTESE
Facility County Code: 19
Reg By: LTNKA
Reg Id: I-14033

HAZNET:

envid: 1000239804
Year: 2011
GEPaid: CAD981672389
Contact: DAVID HIBBARD
Telephone: 9096244541
Mailing Name: Not reported
Mailing Address: 191 S INDIAN HILL BLVD
Mailing City,St,Zip: CLAREMONT, CA 917114921
Gen County: Not reported
TSD EPA ID: CAD008252405
TSD County: Not reported
Waste Category: Aqueous solution with total organic residues 10 percent or more
Disposal Method: Fuel Blending Prior To Energy Recovery At Another Site
Tons: 0.08757
Facility County: Los Angeles

envid: 1000239804
Year: 2010
GEPaid: CAD981672389
Contact: DAVID HIBBARD
Telephone: 9096244541
Mailing Name: Not reported
Mailing Address: 191 S INDIAN HILL BLVD
Mailing City,St,Zip: CLAREMONT, CA 917114921
Gen County: Not reported
TSD EPA ID: CAD008252405
TSD County: Not reported
Waste Category: Aqueous solution with total organic residues 10 percent or more
Disposal Method: Fuel Blending Prior To Energy Recovery At Another Site
Tons: 0.1251
Facility County: Los Angeles

envid: 1000239804
Year: 2002
GEPaid: CAD981672389
Contact: DAVID HIBBARD
Telephone: 9096244541
Mailing Name: Not reported
Mailing Address: 191 S INDIAN HILL BLVD
Mailing City,St,Zip: CLAREMONT, CA 917114921
Gen County: Not reported
TSD EPA ID: CAD028409019
TSD County: Not reported
Waste Category: Not reported
Disposal Method: Treatment, Tank
Tons: Not reported
Facility County: Los Angeles

envid: 1000239804
Year: 2002
GEPaid: CAD981672389
Contact: DAVID HIBBARD
Telephone: 9096244541
Mailing Name: Not reported
Mailing Address: 191 S INDIAN HILL BLVD
Mailing City,St,Zip: CLAREMONT, CA 917114921
Gen County: Not reported
TSD EPA ID: CAD981696420
TSD County: Not reported
Waste Category: Oil/water separation sludge
Disposal Method: Recycler
Tons: 0.89

SECTION 2: FACILITY DETAIL REPORTS

...Continued...

Facility County: Los Angeles

envid: 1000239804
Year: 2002
GEPaid: CAD981672389
Contact: DAVID HIBBARD
Telephone: 9096244541
Mailing Name: Not reported
Mailing Address: 191 S INDIAN HILL BLVD
Mailing City,St,Zip: CLAREMONT, CA 917114921
Gen County: Not reported
TSD EPA ID: CAD008252405
TSD County: Not reported
Waste Category: Other organic solids
Disposal Method: Transfer Station
Tons: 0.05
Facility County: Los Angeles

envid: 1000239804
Year: 2001
GEPaid: CAD981672389
Contact: DAVID HIBBARD
Telephone: 9096244541
Mailing Name: Not reported
Mailing Address: 191 S INDIAN HILL BLVD
Mailing City,St,Zip: CLAREMONT, CA 917114921
Gen County: Not reported
TSD EPA ID: CAT080013352
TSD County: Not reported
Waste Category: Aqueous solution with total organic residues less than 10 percent
Disposal Method: Not reported
Tons: 0.22
Facility County: Los Angeles

envid: 1000239804
Year: 2001
GEPaid: CAD981672389
Contact: DAVID HIBBARD
Telephone: 9096244541
Mailing Name: Not reported
Mailing Address: 191 S INDIAN HILL BLVD
Mailing City,St,Zip: CLAREMONT, CA 917114921
Gen County: Not reported
TSD EPA ID: CAD981696420
TSD County: Not reported
Waste Category: Oil/water separation sludge
Disposal Method: Recycler
Tons: 0.16
Facility County: Los Angeles

envid: 1000239804
Year: 2000
GEPaid: CAD981672389
Contact: DAVID HIBBARD
Telephone: 9096244541
Mailing Name: Not reported
Mailing Address: 191 S INDIAN HILL BLVD
Mailing City,St,Zip: CLAREMONT, CA 917114921
Gen County: Not reported
TSD EPA ID: CAD099452708
TSD County: Not reported
Waste Category: Unspecified aqueous solution
Disposal Method: Recycler
Tons: 2.91
Facility County: Los Angeles

envid: 1000239804
Year: 2000
GEPaid: CAD981672389
Contact: DAVID HIBBARD
Telephone: 9096244541
Mailing Name: Not reported
Mailing Address: 191 S INDIAN HILL BLVD
Mailing City,St,Zip: CLAREMONT, CA 917114921
Gen County: Not reported
TSD EPA ID: CAD982444481
TSD County: Not reported
Waste Category: Unspecified oil-containing waste
Disposal Method: Transfer Station
Tons: 0.22
Facility County: Los Angeles

envid: 1000239804
Year: 2000
GEPaid: CAD981672389

SECTION 2: FACILITY DETAIL REPORTS

...Continued...

Contact: DAVID HIBBARD
Telephone: 9096244541
Mailing Name: Not reported
Mailing Address: 191 S INDIAN HILL BLVD
Mailing City,St,Zip: CLAREMONT, CA 917114921
Gen County: Not reported
TSD EPA ID: CAD008252405
TSD County: Not reported
Waste Category: Unspecified solvent mixture
Disposal Method: Recycler
Tons: 0.29
Facility County: Los Angeles

envid: 1000239804
Year: 1999
GEPaid: CAD981672389
Contact: RICHARD HIBBARD
Telephone: 9096244541
Mailing Name: Not reported
Mailing Address: 191 S INDIAN HILL BLVD
Mailing City,St,Zip: CLAREMONT, CA 917114921
Gen County: Not reported
TSD EPA ID: CAD008302903
TSD County: Not reported
Waste Category: Oxygenated solvents (acetone, butanol, ethyl acetate, etc.)
Disposal Method: Recycler
Tons: .4587
Facility County: Los Angeles

envid: 1000239804
Year: 1999
GEPaid: CAD981672389
Contact: RICHARD HIBBARD
Telephone: 9096244541
Mailing Name: Not reported
Mailing Address: 191 S INDIAN HILL BLVD
Mailing City,St,Zip: CLAREMONT, CA 917114921
Gen County: Not reported
TSD EPA ID: CAD099452708
TSD County: Not reported
Waste Category: Unspecified aqueous solution
Disposal Method: Recycler
Tons: 5.4210
Facility County: Los Angeles

envid: 1000239804
Year: 1998
GEPaid: CAD981672389
Contact: RICHARD HIBBARD
Telephone: 9096244541
Mailing Name: Not reported
Mailing Address: 191 S INDIAN HILL BLVD
Mailing City,St,Zip: CLAREMONT, CA 917114921
Gen County: Not reported
TSD EPA ID: CAT000613893
TSD County: Not reported
Waste Category: Other organic solids
Disposal Method: Transfer Station
Tons: .0000
Facility County: Los Angeles

envid: 1000239804
Year: 1998
GEPaid: CAD981672389
Contact: RICHARD HIBBARD
Telephone: 9096244541
Mailing Name: Not reported
Mailing Address: 191 S INDIAN HILL BLVD
Mailing City,St,Zip: CLAREMONT, CA 917114921
Gen County: Not reported
TSD EPA ID: CAT000613893
TSD County: Not reported
Waste Category: Oxygenated solvents (acetone, butanol, ethyl acetate, etc.)
Disposal Method: Transfer Station
Tons: .1440
Facility County: Los Angeles

envid: 1000239804
Year: 1998
GEPaid: CAD981672389
Contact: RICHARD HIBBARD
Telephone: 9096244541
Mailing Name: Not reported
Mailing Address: 191 S INDIAN HILL BLVD
Mailing City,St,Zip: CLAREMONT, CA 917114921

SECTION 2: FACILITY DETAIL REPORTS

...Continued...

Gen County: Not reported
TSD EPA ID: CAT080013352
TSD County: Not reported
Waste Category: Unspecified aqueous solution
Disposal Method: Recycler
Tons: .2085
Facility County: Los Angeles

envid: 1000239804
Year: 1998
GEPaid: CAD981672389
Contact: RICHARD HIBBARD
Telephone: 9096244541
Mailing Name: Not reported
Mailing Address: 191 S INDIAN HILL BLVD
Mailing City,St,Zip: CLAREMONT, CA 917114921
Gen County: Not reported
TSD EPA ID: CAT000613893
TSD County: Not reported
Waste Category: Not reported
Disposal Method: Not reported
Tons: .0000
Facility County: Los Angeles

envid: 1000239804
Year: 1998
GEPaid: CAD981672389
Contact: RICHARD HIBBARD
Telephone: 9096244541
Mailing Name: Not reported
Mailing Address: 191 S INDIAN HILL BLVD
Mailing City,St,Zip: CLAREMONT, CA 917114921
Gen County: Not reported
TSD EPA ID: CAD093459485
TSD County: Not reported
Waste Category: Unspecified solvent mixture
Disposal Method: Transfer Station
Tons: .0664
Facility County: Los Angeles

envid: 1000239804
Year: 1998
GEPaid: CAD981672389
Contact: RICHARD HIBBARD
Telephone: 9096244541
Mailing Name: Not reported
Mailing Address: 191 S INDIAN HILL BLVD
Mailing City,St,Zip: CLAREMONT, CA 917114921
Gen County: Not reported
TSD EPA ID: CAD093459485
TSD County: Not reported
Waste Category: Organic liquids with metals (Alkaline solution (pH >= 12.5) with metals)
Disposal Method: Transfer Station
Tons: .0542
Facility County: Los Angeles

envid: 1000239804
Year: 1998
GEPaid: CAD981672389
Contact: RICHARD HIBBARD
Telephone: 9096244541
Mailing Name: Not reported
Mailing Address: 191 S INDIAN HILL BLVD
Mailing City,St,Zip: CLAREMONT, CA 917114921
Gen County: Not reported
TSD EPA ID: CAT000613893
TSD County: Not reported
Waste Category: Not reported
Disposal Method: Transfer Station
Tons: .0000
Facility County: Los Angeles

envid: 1000239804
Year: 1998
GEPaid: CAD981672389
Contact: RICHARD HIBBARD
Telephone: 9096244541
Mailing Name: Not reported
Mailing Address: 191 S INDIAN HILL BLVD
Mailing City,St,Zip: CLAREMONT, CA 917114921
Gen County: Not reported
TSD EPA ID: CAD099452708
TSD County: Not reported
Waste Category: Unspecified aqueous solution
Disposal Method: Not reported

SECTION 2: FACILITY DETAIL REPORTS

...Continued...

Tons: .4170
Facility County: Los Angeles

envid: 1000239804
Year: 1998
GEPaid: CAD981672389
Contact: RICHARD HIBBARD
Telephone: 9096244541
Mailing Name: Not reported
Mailing Address: 191 S INDIAN HILL BLVD
Mailing City,St,Zip: CLAREMONT, CA 917114921
Gen County: Not reported
TSD EPA ID: CAT000613893
TSD County: Not reported
Waste Category: Unspecified solvent mixture
Disposal Method: Transfer Station
Tons: .0166
Facility County: Los Angeles

envid: 1000239804
Year: 1998
GEPaid: CAD981672389
Contact: RICHARD HIBBARD
Telephone: 9096244541
Mailing Name: Not reported
Mailing Address: 191 S INDIAN HILL BLVD
Mailing City,St,Zip: CLAREMONT, CA 917114921
Gen County: Not reported
TSD EPA ID: CAD099452708
TSD County: Not reported
Waste Category: Unspecified aqueous solution
Disposal Method: Recycler
Tons: 3.6487
Facility County: Los Angeles

envid: 1000239804
Year: 1998
GEPaid: CAD981672389
Contact: RICHARD HIBBARD
Telephone: 9096244541
Mailing Name: Not reported
Mailing Address: 191 S INDIAN HILL BLVD
Mailing City,St,Zip: CLAREMONT, CA 917114921
Gen County: Not reported
TSD EPA ID: CAD099452708
TSD County: Not reported
Waste Category: Unspecified organic liquid mixture
Disposal Method: Recycler
Tons: .5212
Facility County: Los Angeles

envid: 1000239804
Year: 1998
GEPaid: CAD981672389
Contact: RICHARD HIBBARD
Telephone: 9096244541
Mailing Name: Not reported
Mailing Address: 191 S INDIAN HILL BLVD
Mailing City,St,Zip: CLAREMONT, CA 917114921
Gen County: Not reported
TSD EPA ID: CAT000613893
TSD County: Not reported
Waste Category: Aqueous solution with total organic residues less than 10 percent
Disposal Method: Transfer Station
Tons: .1162
Facility County: Los Angeles

envid: 1000239804
Year: 1997
GEPaid: CAD981672389
Contact: RICHARD HIBBARD
Telephone: 9096244541
Mailing Name: Not reported
Mailing Address: 191 S INDIAN HILL BLVD
Mailing City,St,Zip: CLAREMONT, CA 917114921
Gen County: Not reported
TSD EPA ID: CAT000613893
TSD County: Not reported
Waste Category: Oxygenated solvents (acetone, butanol, ethyl acetate, etc.)
Disposal Method: Transfer Station
Tons: .2520
Facility County: Los Angeles

envid: 1000239804
Year: 1997

SECTION 2: FACILITY DETAIL REPORTS

...Continued...

GEPaid: CAD981672389
Contact: RICHARD HIBBARD
Telephone: 9096244541
Mailing Name: Not reported
Mailing Address: 191 S INDIAN HILL BLVD
Mailing City,St,Zip: CLAREMONT, CA 917114921
Gen County: Not reported
TSD EPA ID: CAD093459485
TSD County: Not reported
Waste Category: Unspecified solvent mixture
Disposal Method: Transfer Station
Tons: .1328
Facility County: Los Angeles

envid: 1000239804
Year: 1997
GEPaid: CAD981672389
Contact: RICHARD HIBBARD
Telephone: 9096244541
Mailing Name: Not reported
Mailing Address: 191 S INDIAN HILL BLVD
Mailing City,St,Zip: CLAREMONT, CA 917114921
Gen County: Not reported
TSD EPA ID: CAD050099696
TSD County: Not reported
Waste Category: Unspecified aqueous solution
Disposal Method: Recycler
Tons: 2.7105
Facility County: Los Angeles

envid: 1000239804
Year: 1997
GEPaid: CAD981672389
Contact: RICHARD HIBBARD
Telephone: 9096244541
Mailing Name: Not reported
Mailing Address: 191 S INDIAN HILL BLVD
Mailing City,St,Zip: CLAREMONT, CA 917114921
Gen County: Not reported
TSD EPA ID: CAD050099696
TSD County: Not reported
Waste Category: Unspecified aqueous solution
Disposal Method: Not reported
Tons: 2.5020
Facility County: Los Angeles

envid: 1000239804
Year: 1996
GEPaid: CAD981672389
Contact: RICHARD HIBBARD
Telephone: 9096244541
Mailing Name: Not reported
Mailing Address: 191 S INDIAN HILL BLVD
Mailing City,St,Zip: CLAREMONT, CA 917114921
Gen County: Not reported
TSD EPA ID: CAT000613893
TSD County: Not reported
Waste Category: Oxygenated solvents (acetone, butanol, ethyl acetate, etc.)
Disposal Method: Transfer Station
Tons: .2160
Facility County: Los Angeles

envid: 1000239804
Year: 1996
GEPaid: CAD981672389
Contact: RICHARD HIBBARD
Telephone: 9096244541
Mailing Name: Not reported
Mailing Address: 191 S INDIAN HILL BLVD
Mailing City,St,Zip: CLAREMONT, CA 917114921
Gen County: Not reported
TSD EPA ID: CAT000613893
TSD County: Not reported
Waste Category: Oxygenated solvents (acetone, butanol, ethyl acetate, etc.)
Disposal Method: Not reported
Tons: .0180
Facility County: Los Angeles

envid: 1000239804
Year: 1996
GEPaid: CAD981672389
Contact: RICHARD HIBBARD
Telephone: 9096244541
Mailing Name: Not reported
Mailing Address: 191 S INDIAN HILL BLVD

SECTION 2: FACILITY DETAIL REPORTS

...Continued...

Mailing City,St,Zip: CLAREMONT, CA 917114921
Gen County: Not reported
TSD EPA ID: CAD050099696
TSD County: Not reported
Waste Category: Unspecified aqueous solution
Disposal Method: Recycler
Tons: 5.0040
Facility County: Los Angeles

envid: 1000239804
Year: 1996
GEPaid: CAD981672389
Contact: RICHARD HIBBARD
Telephone: 9096244541
Mailing Name: Not reported
Mailing Address: 191 S INDIAN HILL BLVD
Mailing City,St,Zip: CLAREMONT, CA 917114921
Gen County: Not reported
TSD EPA ID: CAD008302903
TSD County: Not reported
Waste Category: Oxygenated solvents (acetone, butanol, ethyl acetate, etc.)
Disposal Method: Recycler
Tons: .4587
Facility County: Los Angeles

envid: 1000239804
Year: 1996
GEPaid: CAD981672389
Contact: RICHARD HIBBARD
Telephone: 9096244541
Mailing Name: Not reported
Mailing Address: 191 S INDIAN HILL BLVD
Mailing City,St,Zip: CLAREMONT, CA 917114921
Gen County: Not reported
TSD EPA ID: CAD093459485
TSD County: Not reported
Waste Category: Unspecified solvent mixture
Disposal Method: Transfer Station
Tons: .0830
Facility County: Los Angeles

envid: 1000239804
Year: 1995
GEPaid: CAD981672389
Contact: RICHARD HIBBARD
Telephone: 9096244541
Mailing Name: Not reported
Mailing Address: 191 S INDIAN HILL BLVD
Mailing City,St,Zip: CLAREMONT, CA 917114921
Gen County: Not reported
TSD EPA ID: CAD093459485
TSD County: Not reported
Waste Category: Unspecified solvent mixture
Disposal Method: Transfer Station
Tons: .1827
Facility County: Los Angeles

envid: 1000239804
Year: 1995
GEPaid: CAD981672389
Contact: RICHARD HIBBARD
Telephone: 9096244541
Mailing Name: Not reported
Mailing Address: 191 S INDIAN HILL BLVD
Mailing City,St,Zip: CLAREMONT, CA 917114921
Gen County: Not reported
TSD EPA ID: CAD050099696
TSD County: Not reported
Waste Category: Unspecified aqueous solution
Disposal Method: Recycler
Tons: 1.0007
Facility County: Los Angeles

envid: 1000239804
Year: 1995
GEPaid: CAD981672389
Contact: RICHARD HIBBARD
Telephone: 9096244541
Mailing Name: Not reported
Mailing Address: 191 S INDIAN HILL BLVD
Mailing City,St,Zip: CLAREMONT, CA 917114921
Gen County: Not reported
TSD EPA ID: CAD008302903
TSD County: Not reported
Waste Category: Oxygenated solvents (acetone, butanol, ethyl acetate, etc.)

SECTION 2: FACILITY DETAIL REPORTS

...Continued...

Disposal Method: Recycler
Tons: .4587
Facility County: Los Angeles

envid: 1000239804
Year: 1995
GEPaid: CAD981672389
Contact: RICHARD HIBBARD
Telephone: 9096244541
Mailing Name: Not reported
Mailing Address: 191 S INDIAN HILL BLVD
Mailing City,St,Zip: CLAREMONT, CA 917114921
Gen County: Not reported
TSD EPA ID: CAT000613893
TSD County: Not reported
Waste Category: Oxygenated solvents (acetone, butanol, ethyl acetate, etc.)
Disposal Method: Transfer Station
Tons: .1620
Facility County: Los Angeles

envid: 1000239804
Year: 1995
GEPaid: CAD981672389
Contact: RICHARD HIBBARD
Telephone: 9096244541
Mailing Name: Not reported
Mailing Address: 191 S INDIAN HILL BLVD
Mailing City,St,Zip: CLAREMONT, CA 917114921
Gen County: Not reported
TSD EPA ID: CAD050099696
TSD County: Not reported
Waste Category: Aqueous solution with total organic residues less than 10 percent
Disposal Method: Recycler
Tons: .5629
Facility County: Los Angeles

envid: 1000239804
Year: 1995
GEPaid: CAD981672389
Contact: RICHARD HIBBARD
Telephone: 9096244541
Mailing Name: Not reported
Mailing Address: 191 S INDIAN HILL BLVD
Mailing City,St,Zip: CLAREMONT, CA 917114921
Gen County: Not reported
TSD EPA ID: CAT080013352
TSD County: Not reported
Waste Category: Unspecified aqueous solution
Disposal Method: Recycler
Tons: 1.8764
Facility County: Los Angeles

envid: 1000239804
Year: 1994
GEPaid: CAD981672389
Contact: RICHARD HIBBARD
Telephone: 9096244541
Mailing Name: Not reported
Mailing Address: 191 S INDIAN HILL BLVD
Mailing City,St,Zip: CLAREMONT, CA 917114921
Gen County: Not reported
TSD EPA ID: CAT000613893
TSD County: Not reported
Waste Category: Oxygenated solvents (acetone, butanol, ethyl acetate, etc.)
Disposal Method: Transfer Station
Tons: .0945
Facility County: Los Angeles

envid: 1000239804
Year: 1994
GEPaid: CAD981672389
Contact: RICHARD HIBBARD
Telephone: 9096244541
Mailing Name: Not reported
Mailing Address: 191 S INDIAN HILL BLVD
Mailing City,St,Zip: CLAREMONT, CA 917114921
Gen County: Not reported
TSD EPA ID: CAD008302903
TSD County: Not reported
Waste Category: Oxygenated solvents (acetone, butanol, ethyl acetate, etc.)
Disposal Method: Recycler
Tons: 1.0008
Facility County: Los Angeles

envid: 1000239804

SECTION 2: FACILITY DETAIL REPORTS

...Continued...

Year: 1994
GEPaid: CAD981672389
Contact: RICHARD HIBBARD
Telephone: 9096244541
Mailing Name: Not reported
Mailing Address: 191 S INDIAN HILL BLVD
Mailing City,St,Zip: CLAREMONT, CA 917114921
Gen County: Not reported
TSD EPA ID: CAD050099696
TSD County: Not reported
Waste Category: Aqueous solution with total organic residues less than 10 percent
Disposal Method: Not reported
Tons: .5838
Facility County: Los Angeles

envid: 1000239804
Year: 1994
GEPaid: CAD981672389
Contact: RICHARD HIBBARD
Telephone: 9096244541
Mailing Name: Not reported
Mailing Address: 191 S INDIAN HILL BLVD
Mailing City,St,Zip: CLAREMONT, CA 917114921
Gen County: Not reported
TSD EPA ID: CAD050099696
TSD County: Not reported
Waste Category: Aqueous solution with total organic residues less than 10 percent
Disposal Method: Recycler
Tons: 2.6270
Facility County: Los Angeles

envid: 1000239804
Year: 1993
GEPaid: CAD981672389
Contact: RICHARD HIBBARD
Telephone: 9096244541
Mailing Name: Not reported
Mailing Address: 191 S INDIAN HILL BLVD
Mailing City,St,Zip: CLAREMONT, CA 917114921
Gen County: Not reported
TSD EPA ID: CAD008302903
TSD County: Not reported
Waste Category: Oxygenated solvents (acetone, butanol, ethyl acetate, etc.)
Disposal Method: Not reported
Tons: 0.2293
Facility County: Los Angeles

envid: 1000239804
Year: 1993
GEPaid: CAD981672389
Contact: RICHARD HIBBARD
Telephone: 9096244541
Mailing Name: Not reported
Mailing Address: 191 S INDIAN HILL BLVD
Mailing City,St,Zip: CLAREMONT, CA 917114921
Gen County: Not reported
TSD EPA ID: CAT080025711
TSD County: Not reported
Waste Category: Aqueous solution with total organic residues less than 10 percent
Disposal Method: Not reported
Tons: 0.41699999999
Facility County: Los Angeles

envid: 1000239804
Year: 1993
GEPaid: CAD981672389
Contact: RICHARD HIBBARD
Telephone: 9096244541
Mailing Name: Not reported
Mailing Address: 191 S INDIAN HILL BLVD
Mailing City,St,Zip: CLAREMONT, CA 917114921
Gen County: Not reported
TSD EPA ID: CAT080025711
TSD County: Not reported
Waste Category: Waste oil and mixed oil
Disposal Method: Recycler
Tons: 0.39610000000
Facility County: Los Angeles

envid: 1000239804
Year: 1993
GEPaid: CAD981672389
Contact: RICHARD HIBBARD
Telephone: 9096244541
Mailing Name: Not reported

SECTION 2: FACILITY DETAIL REPORTS

...Continued...

Mailing Address: 191 S INDIAN HILL BLVD
Mailing City,St,Zip: CLAREMONT, CA 917114921
Gen County: Not reported
TSD EPA ID: CAT080025711
TSD County: Not reported
Waste Category: Aqueous solution with total organic residues less than 10 percent
Disposal Method: Recycler
Tons: 2.4394
Facility County: Los Angeles

envid: 1000239804
Year: 1993
GEPAID: CAD981672389
Contact: RICHARD HIBBARD
Telephone: 9096244541
Mailing Name: Not reported
Mailing Address: 191 S INDIAN HILL BLVD
Mailing City,St,Zip: CLAREMONT, CA 917114921
Gen County: Not reported
TSD EPA ID: CAD008302903
TSD County: Not reported
Waste Category: Oxygenated solvents (acetone, butanol, ethyl acetate, etc.)
Disposal Method: Recycler
Tons: 0.43780000000
Facility County: Los Angeles

envid: 1000239804
Year: 1993
GEPAID: CAD981672389
Contact: RICHARD HIBBARD
Telephone: 9096244541
Mailing Name: Not reported
Mailing Address: 191 S INDIAN HILL BLVD
Mailing City,St,Zip: CLAREMONT, CA 917114921
Gen County: Not reported
TSD EPA ID: CAT080013352
TSD County: Not reported
Waste Category: Aqueous solution with total organic residues less than 10 percent
Disposal Method: Recycler
Tons: 0.41699999999
Facility County: Los Angeles

WIP:

Region: 4
File Number: 101.0065
File Status: Not reported
Staff: CCHARMLE
Facility Suite: Not reported

EMI:

Year: 1990
County Code: 19
Air Basin: SC
Facility ID: 36117
Air District Name: SC
SIC Code: 5511
Air District Name: SOUTH COAST AQMD
Community Health Air Pollution Info System: Not reported
Consolidated Emission Reporting Rule: Not reported
Total Organic Hydrocarbon Gases Tons/Yr: 3
Reactive Organic Gases Tons/Yr: 3
Carbon Monoxide Emissions Tons/Yr: 0
NOX - Oxides of Nitrogen Tons/Yr: 0
SOX - Oxides of Sulphur Tons/Yr: 0
Particulate Matter Tons/Yr: 0
Part. Matter 10 Micrometers & Smllr Tons/Yr: 0

Year: 1995
County Code: 19
Air Basin: SC
Facility ID: 36117
Air District Name: SC
SIC Code: 5511
Air District Name: SOUTH COAST AQMD
Community Health Air Pollution Info System: Not reported
Consolidated Emission Reporting Rule: Not reported
Total Organic Hydrocarbon Gases Tons/Yr: 3
Reactive Organic Gases Tons/Yr: 3
Carbon Monoxide Emissions Tons/Yr: 0
NOX - Oxides of Nitrogen Tons/Yr: 0
SOX - Oxides of Sulphur Tons/Yr: 0
Particulate Matter Tons/Yr: 0
Part. Matter 10 Micrometers & Smllr Tons/Yr: 0

SECTION 2: FACILITY DETAIL REPORTS

...Continued...

SECTION 3: DATABASES AND UPDATE DATES

To maintain currency of the following federal, state and local databases, EDR contacts the appropriate government agency on a monthly or quarterly basis as required.

Elapsed ASTM days: Provides confirmation that this report meets or exceeds the 90-day updating requirement of the ASTM standard.

DATABASES FOUND IN THIS REPORT

RCRA-SQG: RCRA - Small Quantity Generators

Source: Environmental Protection Agency

Telephone: 703-308-8895

RCRAInfo is EPA's comprehensive information system, providing access to data supporting the Resource Conservation and Recovery Act (RCRA) of 1976 and the Hazardous and Solid Waste Amendments (HSWA) of 1984. The database includes selective information on sites which generate, transport, store, treat and/or dispose of hazardous waste as defined by the Resource Conservation and Recovery Act (RCRA). Small quantity generators (SQGs) generate between 100 kg and 1,000 kg of hazardous waste per month.

Date of Government Version: 06/09/2015
Database Release Frequency: Quarterly

Date of Last EDR Contact: 06/26/2015
Date of Next Scheduled Update: 10/12/2015

FINDS: Facility Index System/Facility Registry System

Source: EPA

Telephone: Not reported

Facility Index System. FINDS contains both facility information and 'pointers' to other sources that contain more detail. EDR includes the following FINDS databases in this report: PCS (Permit Compliance System), AIRS (Aerometric Information Retrieval System), DOCKET (Enforcement Docket used to manage and track information on civil judicial enforcement cases for all environmental statutes), FURS (Federal Underground Injection Control), C-DOCKET (Criminal Docket System used to track criminal enforcement actions for all environmental statutes), FFIS (Federal Facilities Information System), STATE (State Environmental Laws and Statutes), and PADS (PCB Activity Data System).

Date of Government Version: 01/18/2015
Database Release Frequency: Quarterly

Date of Last EDR Contact: 06/10/2015
Date of Next Scheduled Update: 09/21/2015

CA EMI: Emissions Inventory Data

Source: California Air Resources Board

Telephone: 916-322-2990

Toxics and criteria pollutant emissions data collected by the ARB and local air pollution agencies.

Date of Government Version: 12/31/2012
Database Release Frequency: Varies

Date of Last EDR Contact: 06/25/2015
Date of Next Scheduled Update: 10/05/2015

CA HAZNET: Facility and Manifest Data

Source: California Environmental Protection Agency

Telephone: 916-255-1136

Facility and Manifest Data. The data is extracted from the copies of hazardous waste manifests received each year by the DTSC. The annual volume of manifests is typically 700,000 - 1,000,000 annually, representing approximately 350,000 - 500,000 shipments. Data are from the manifests submitted without correction, and therefore many contain some invalid values for data elements such as generator ID, TSD ID, waste category, and disposal method. This database begins with calendar year 1993.

Date of Government Version: 12/31/2013
Database Release Frequency: Annually

Date of Last EDR Contact: 07/17/2015
Date of Next Scheduled Update: 10/28/2015

CA LUST: Geotracker's Leaking Underground Fuel Tank Report

Source: State Water Resources Control Board

Telephone: see region listings for the contact phone numbers

Leaking Underground Storage Tank Incident Reports. LUST records contain an inventory of reported leaking underground storage tank incidents. Not all states maintain these records, and the information stored varies by state. For more information on a particular leaking underground storage tank sites, please contact the appropriate regulatory agency.

Date of Government Version: 09/14/2015
Database Release Frequency: Quarterly

Date of Last EDR Contact: 09/15/2015
Date of Next Scheduled Update: 12/28/2015

SECTION 3: DATABASES AND UPDATE DATES

...Continued...

CA LUST: Geotracker's Leaking Underground Fuel Tank Report

Source: State Water Resources Control Board

Telephone: see region listings for the contact phone numbers

Leaking Underground Storage Tank Incident Reports. LUST records contain an inventory of reported leaking underground storage tank incidents. Not all states maintain these records, and the information stored varies by state. For more information on a particular leaking underground storage tank sites, please contact the appropriate regulatory agency.

Date of Government Version: 09/14/2015
Database Release Frequency: Quarterly

Date of Last EDR Contact: 09/15/2015
Date of Next Scheduled Update: 12/28/2015

CA L_REG 4: Underground Storage Tank Leak List

Source: California Regional Water Quality Control Board Los Angeles Region (4)

Telephone: 213-576-6710

Los Angeles, Ventura counties. For more current information, please refer to the State Water Resources Control Board's LUST database.

Date of Government Version: 09/07/2004
Database Release Frequency: No Update Planned

Date of Last EDR Contact: 09/06/2011
Date of Next Scheduled Update: 12/19/2011

CA WIP: Well Investigation Program Case List

Source: Los Angeles Water Quality Control Board

Telephone: 213-576-6726

Well Investigation Program case in the San Gabriel and San Fernando Valley area.

Date of Government Version: 07/03/2009
Database Release Frequency: Varies

Date of Last EDR Contact: 06/22/2015
Date of Next Scheduled Update: 10/12/2015

CA HIST CORTESE: Hazardous Waste & Substance Site List

Source: Department of Toxic Substances Control

Telephone: 916-323-3400

The sites for the list are designated by the State Water Resource Control Board [LUST], the Integrated Waste Board [SWF/LS], and the Department of Toxic Substances Control [CALSITES]. This listing is no longer updated by the state agency.

Date of Government Version: 04/01/2001
Database Release Frequency: No Update Planned

Date of Last EDR Contact: 01/22/2009
Date of Next Scheduled Update: Not reported

MERCURY RECOVERY SERVICES INC
813 TOWNE CENTER DR
POMONA, CA 91767

Inquiry Number:
October 21, 2015

EDR Site Report™

TABLE OF CONTENTS

The EDR-Site Report™ is a comprehensive presentation of government filings on a facility identified in a search of federal, state and local environmental databases. The report is divided into three sections:

Section 1: Facility Summary Page 3

Summary of facility filings including a review of the following areas: waste management, waste disposal, multi-media issues, and Superfund liability.

Section 2: Facility Detail Reports Page 4

All available detailed information from databases where sites are identified.

Section 3: Databases and Update Information. Page 12

Name, source, update dates, contact phone number and description of each of the databases for this report.

Thank you for your business.
Please contact EDR at 1-800-352-0050
with any questions or comments.

Disclaimer - Copyright and Trademark Notice

This report contains information obtained from a variety of public and other sources reasonably available to Environmental Data Resources, Inc. It cannot be concluded from this Report that coverage information for the target and surrounding properties does not exist from other sources. **NO WARRANTY EXPRESSED OR IMPLIED, IS MADE WHATSOEVER IN CONNECTION WITH THIS REPORT. ENVIRONMENTAL DATA RESOURCES, INC. SPECIFICALLY DISCLAIMS THE MAKING OF ANY SUCH WARRANTIES, INCLUDING WITHOUT LIMITATION, MERCHANTABILITY OR FITNESS FOR A PARTICULAR USE OR PURPOSE. ALL RISK IS ASSUMED BY THE USER. IN NO EVENT SHALL ENVIRONMENTAL DATA RESOURCES, INC. BE LIABLE TO ANYONE, WHETHER ARISING OUT OF ERRORS OR OMISSIONS, NEGLIGENCE, ACCIDENT OR ANY OTHER CAUSE, FOR ANY LOSS OR DAMAGE, INCLUDING, WITHOUT LIMITATION, SPECIAL, INCIDENTAL, CONSEQUENTIAL, OR EXEMPLARY DAMAGES. ANY LIABILITY ON THE PART OF ENVIRONMENTAL DATA RESOURCES, INC. IS STRICTLY LIMITED TO A REFUND OF THE AMOUNT PAID FOR THIS REPORT.** Purchaser accepts this report "AS IS". Any analyses, estimates, ratings, or risk codes provided in this report are provided for illustrative purposes only, and are not intended to provide, nor should they be interpreted as providing any facts regarding, or prediction or forecast of, any environmental risk for any property. Only a Phase I Environmental Site Assessment performed by an environmental professional can produce information regarding the environmental risk for any property. Additionally, the information provided in this Report is not to be construed as legal advice.

Copyright 2015 by Environmental Data Resources, Inc. All rights reserved. Reproduction in any media or format, in whole or in part, of any report or map of Environmental Data Resources, Inc., or its affiliates, is prohibited without prior written permission.

EDR and its logos (including Sanborn and Sanborn Map) are trademarks of Environmental Data Resources, Inc. or its affiliates. All other trademarks used herein are the property of their respective owners.

SECTION 1: FACILITY SUMMARY

FACILITY	FACILITY 1 MERCURY RECOVERY SERVICES INC 813 TOWNE CENTER DR POMONA, CA 91767 EDR ID #1000984939 EPA #CAR000000489
AREA	
WASTE MANAGEMENT Facility generates hazardous waste (RCRA)	YES - p4
Facility treats, stores, or disposes of hazardous waste on-site (RCRA/TSD)	NO
Facility has received Notices of Violations (RCRA/VIOL)	YES - p7
Facility has been subject to RCRA administrative actions (RAATS)	NO
Facility has been subject to corrective actions (CORRACTS)	NO
Facility handles PCBs (PADS)	NO
Facility uses radioactive materials (MLTS)	NO
Facility is a FUSRAP Site	NO
Facility is a FUELS Site	NO
Facility is an ECHO Site	NO
Facility manages registered aboveground storage tanks (AST)	NO
Facility manages registered underground storage tanks (UST)	NO
Facility has reported leaking underground storage tank incidents (LUST)	NO
Facility has reported emergency releases to the soil (ERNS)	NO
Facility has reported hazardous material incidents to DOT (HMIRS)	NO
WASTE DISPOSAL Facility is a Superfund Site (NPL)	NO
Facility has a known or suspect abandoned, inactive or uncontrolled hazardous waste site (CERCLIS)	NO
Facility has a reported Superfund Lien on it (LIENS)	NO
Facility is listed as a state hazardous waste site (SHWS)	NO
Facility has disposed of solid waste on-site (SWF/LF)	NO
MULTIMEDIA Facility uses toxic chemicals and has notified EPA under SARA Title III, Section 313 (TRIS)	NO
Facility produces pesticides and has notified EPA under Section 7 of FIFRA (SSTS)	NO
Facility manufactures or imports toxic chemicals on the TSCA list (TSCA)	NO
Facility has inspections under FIFRA, TSCA or EPCRA (FTTS)	NO
Facility is listed in EPA's index system (FINDS)	YES - p8
Facility is listed in other database records (OTHER)	YES - p10
POTENTIAL SUPERFUND LIABILITY Facility has a list of potentially responsible parties PRP	NO
TOTAL (YES)	4

SECTION 2: FACILITY DETAIL REPORTS

WASTE MANAGEMENT

Facility generates hazardous waste

DATABASE: Resource Conservation and Recovery Information (RCRAInfo)

MERCURY RECOVERY SERVICES INC
813 TOWNE CENTER DR
POMONA, CA 91767
EDR ID #1000984939

RCRA-SQG:

Date form received by agency: 02/24/1995
Facility name: MERCURY RECOVERY SERVICES INC
Facility address: 813 TOWNE CENTER DR
POMONA, CA 91767
EPA ID: CAR000000489
Contact: ROBERT ROBERTS
Contact address: 813 TOWNE CENTER DR
POMONA, CA 91767
Contact country: US
Contact telephone: (800) 616-7775
Contact email: Not reported
EPA Region: 09
Land type: Private
Classification: Small Small Quantity Generator
Description: Handler: generates more than 100 and less than 1000 kg of hazardous waste during any calendar month and accumulates less than 6000 kg of hazardous waste at any time; or generates 100 kg or less of hazardous waste during any calendar month, and accumulates more than 1000 kg of hazardous waste at any time

Owner/Operator Summary:

Owner/operator name: ROBERT J ROBERTS
Owner/operator address: 713 N VISTA BONITA
GLENDDORA, CA 91740
Owner/operator country: Not reported
Owner/operator telephone: (818) 313-2053
Legal status: Private
Owner/Operator Type: Owner
Owner/Op start date: Not reported
Owner/Op end date: Not reported

Handler Activities Summary:

U.S. importer of hazardous waste: No
Mixed waste (haz. and radioactive): No
Recycler of hazardous waste: No
Transporter of hazardous waste: No
Treater, storer or disposer of HW: No
Underground injection activity: No
On-site burner exemption: No
Furnace exemption: No
Used oil fuel burner: No
Used oil processor: No
User oil refiner: No
Used oil fuel marketer to burner: No
Used oil Specification marketer: No
Used oil transfer facility: No
Used oil transporter: No

Facility Has Received Notices of Violations:

Regulation violated: F - 270
Area of violation: TSD - General
Date violation determined: 03/11/1998
Date achieved compliance: 06/30/1998
Violation lead agency: State
Enforcement action: INITIAL CIVIL JUDICIAL ACTION FOR COMPLIANCE AND/OR MONETARY PENALTY
Enforcement action date: 05/30/1998
Enf. disposition status: Not reported
Enf. disp. status date: Not reported
Enforcement lead agency: State
Proposed penalty amount: Not reported
Final penalty amount: Not reported
Paid penalty amount: Not reported

Regulation violated: F - 270
Area of violation: TSD - General
Date violation determined: 01/13/1998
Date achieved compliance: 01/01/1999
Violation lead agency: State

SECTION 2: FACILITY DETAIL REPORTS

...Continued...

Enforcement action: INITIAL CIVIL JUDICIAL ACTION FOR COMPLIANCE AND/OR MONETARY PENALTY
Enforcement action date: 05/11/1998
Enf. disposition status: Not reported
Enf. disp. status date: Not reported
Enforcement lead agency: State
Proposed penalty amount: Not reported
Final penalty amount: Not reported
Paid penalty amount: Not reported

Regulation violated: F - FEA
Area of violation: Formal Enforcement Agreement or Order
Date violation determined: 01/13/1998
Date achieved compliance: 01/01/1999
Violation lead agency: State
Enforcement action: INITIAL CIVIL JUDICIAL ACTION FOR COMPLIANCE AND/OR MONETARY PENALTY
Enforcement action date: 05/11/1998
Enf. disposition status: Not reported
Enf. disp. status date: Not reported
Enforcement lead agency: State
Proposed penalty amount: Not reported
Final penalty amount: Not reported
Paid penalty amount: Not reported

Regulation violated: F - 264.140-150.H
Area of violation: TSD - Financial Requirements
Date violation determined: 01/13/1998
Date achieved compliance: 01/01/1999
Violation lead agency: State
Enforcement action: INITIAL CIVIL JUDICIAL ACTION FOR COMPLIANCE AND/OR MONETARY PENALTY
Enforcement action date: 05/11/1998
Enf. disposition status: Not reported
Enf. disp. status date: Not reported
Enforcement lead agency: State
Proposed penalty amount: Not reported
Final penalty amount: Not reported
Paid penalty amount: Not reported

Regulation violated: F - 270
Area of violation: TSD - General
Date violation determined: 02/13/1997
Date achieved compliance: 01/01/1998
Violation lead agency: State
Enforcement action: Not reported
Enforcement action date: Not reported
Enf. disposition status: Not reported
Enf. disp. status date: Not reported
Enforcement lead agency: Not reported
Proposed penalty amount: Not reported
Final penalty amount: Not reported
Paid penalty amount: Not reported

Regulation violated: F - 264.110-120.G
Area of violation: TSD - Closure/Post-Closure
Date violation determined: 02/13/1997
Date achieved compliance: 01/01/1998
Violation lead agency: State
Enforcement action: Not reported
Enforcement action date: Not reported
Enf. disposition status: Not reported
Enf. disp. status date: Not reported
Enforcement lead agency: Not reported
Proposed penalty amount: Not reported
Final penalty amount: Not reported
Paid penalty amount: Not reported

Regulation violated: F - 264.140-150.H
Area of violation: TSD - Financial Requirements
Date violation determined: 02/13/1997
Date achieved compliance: 01/01/1998
Violation lead agency: State
Enforcement action: Not reported
Enforcement action date: Not reported
Enf. disposition status: Not reported
Enf. disp. status date: Not reported
Enforcement lead agency: Not reported
Proposed penalty amount: Not reported
Final penalty amount: Not reported
Paid penalty amount: Not reported

Evaluation Action Summary:
Evaluation date: 03/11/1998
Evaluation: COMPLIANCE EVALUATION INSPECTION ON-SITE
Area of violation: TSD - General
Date achieved compliance: 06/30/1998

SECTION 2: FACILITY DETAIL REPORTS

...Continued...

Evaluation lead agency:	State
Evaluation date:	01/13/1998
Evaluation:	COMPLIANCE EVALUATION INSPECTION ON-SITE
Area of violation:	TSD - Financial Requirements
Date achieved compliance:	01/01/1999
Evaluation lead agency:	State
Evaluation date:	01/13/1998
Evaluation:	COMPLIANCE EVALUATION INSPECTION ON-SITE
Area of violation:	TSD - General
Date achieved compliance:	01/01/1999
Evaluation lead agency:	State
Evaluation date:	01/13/1998
Evaluation:	COMPLIANCE EVALUATION INSPECTION ON-SITE
Area of violation:	Formal Enforcement Agreement or Order
Date achieved compliance:	01/01/1999
Evaluation lead agency:	State
Evaluation date:	06/30/1997
Evaluation:	COMPLIANCE EVALUATION INSPECTION ON-SITE
Area of violation:	Not reported
Date achieved compliance:	Not reported
Evaluation lead agency:	State
Evaluation date:	02/13/1997
Evaluation:	COMPLIANCE EVALUATION INSPECTION ON-SITE
Area of violation:	TSD - Financial Requirements
Date achieved compliance:	01/01/1998
Evaluation lead agency:	State
Evaluation date:	02/13/1997
Evaluation:	COMPLIANCE EVALUATION INSPECTION ON-SITE
Area of violation:	TSD - Closure/Post-Closure
Date achieved compliance:	01/01/1998
Evaluation lead agency:	State
Evaluation date:	02/13/1997
Evaluation:	COMPLIANCE EVALUATION INSPECTION ON-SITE
Area of violation:	TSD - General
Date achieved compliance:	01/01/1998
Evaluation lead agency:	State

SECTION 2: FACILITY DETAIL REPORTS

...Continued...

WASTE MANAGEMENT

Facility Has Received Notices of Violations

DATABASE: Resource Conservation and Recovery Information (RCRAInfo)

MERCURY RECOVERY SERVICES INC
813 TOWNE CENTER DR
POMONA, CA 91767
EDR ID #1000984939

Regulation Violated: F - 270
Area of Violation: TSD - General
Date Violation Determined: 03/11/1998
Actual Date Achieved Compliance: 06/30/1998
Enforcement Action: INITIAL CIVIL JUDICIAL ACTION FOR COMPLIANCE AND/OR MONETARY PENALTY
Enforcement Action Date: 05/30/1998

Regulation Violated: F - 270
Area of Violation: TSD - General
Date Violation Determined: 01/13/1998
Actual Date Achieved Compliance: 01/01/1999
Enforcement Action: INITIAL CIVIL JUDICIAL ACTION FOR COMPLIANCE AND/OR MONETARY PENALTY
Enforcement Action Date: 05/11/1998

Regulation Violated: F - FEA
Area of Violation: Formal Enforcement Agreement or Order
Date Violation Determined: 01/13/1998
Actual Date Achieved Compliance: 01/01/1999
Enforcement Action: INITIAL CIVIL JUDICIAL ACTION FOR COMPLIANCE AND/OR MONETARY PENALTY
Enforcement Action Date: 05/11/1998

Regulation Violated: F - 264.140-150.H
Area of Violation: TSD - Financial Requirements
Date Violation Determined: 01/13/1998
Actual Date Achieved Compliance: 01/01/1999
Enforcement Action: INITIAL CIVIL JUDICIAL ACTION FOR COMPLIANCE AND/OR MONETARY PENALTY
Enforcement Action Date: 05/11/1998

Regulation Violated: F - 270
Area of Violation: TSD - General
Date Violation Determined: 02/13/1997
Actual Date Achieved Compliance: 01/01/1998
Enforcement Action: Not reported
Enforcement Action Date: Not reported

Regulation Violated: F - 264.110-120.G
Area of Violation: TSD - Closure/Post-Closure
Date Violation Determined: 02/13/1997
Actual Date Achieved Compliance: 01/01/1998
Enforcement Action: Not reported
Enforcement Action Date: Not reported

Regulation Violated: F - 264.140-150.H
Area of Violation: TSD - Financial Requirements
Date Violation Determined: 02/13/1997
Actual Date Achieved Compliance: 01/01/1998
Enforcement Action: Not reported
Enforcement Action Date: Not reported

SECTION 2: FACILITY DETAIL REPORTS

...Continued...

MULTIMEDIA

Facility is listed in EPA's index system

DATABASE: Facility Index System (FINDS)

MERCURY RECOVERY SERVICES INC
813 TOWNE CENTER DR
POMONA, CA 91767
EDR ID #1000984939

This site is listed in the Federal FINDS database. The FINDS database may contain references to records from government databases included elsewhere in the report.

Please note: the FINDS database may also contain references to out of date records formerly associated with the site.

Registry ID: 110002904411
Facility Name: MERCURY RECOVERY SERVICES INC
Facility Address: 813 TOWNE CENTER DR
POMONA, CA 91767
Facility URL: http://iaspub.epa.gov/enviro/fii_query_detail.disp_program_facility?p_registry_id=110002904411
FIPS: 06037
Fed Facility: Not reported
Tribal Land: Not reported
Tribal Name: Not reported
Congressional District: 38
Hydrologic Unit Code: 18070203
EPA Region: 09
Site Type: STATIONARY
Date Created: 01-MAR-2000 00:00:00
Date Updated: 26-JAN-2012 13:08:59
U.S-Mexico Border: Not reported
Latitude: 34.09264
Longitude: -117.73598
Horizontal Collection: ADDRESS MATCHING-HOUSE NUMBER
Horizontal Accuracy: 30
Reference Point: CENTER OF A FACILITY OR STATION
Horizontal Datum: NAD83
Coordinates Source: Not reported
Environmental Interest/Information System

RCRAInfo is a national information system that supports the Resource Conservation and Recovery Act (RCRA) program through the tracking of events and activities related to facilities that generate, transport, and treat, store, or dispose of hazardous waste. RCRAInfo allows RCRA program staff to track the notification, permit, compliance, and corrective action activities required under RCRA.

Program System ID: CAR000000489
Program Sys. Name: RCRAINFO
Env. Interest Type: SQG
Env. Interest Start Dt.: 24-FEB-1995 00:00:00
Start Date Qualifier: FIRST NOTIFICATION DATE
Env. Interest End Dt.: Not reported
End Date Qualifier: Not reported
Data Source: RCRAINFO
Active Code: Not reported

Alternative Name: MERCURY RECOVERY SERVICES INC

Contact Name: ROBERT ROBERTS
Contact Type: REGULATORY CONTACT
Contact Title: Not reported
Contact Telephone: (800) 616-7775
Contact Fax: Not reported
Contact email: Not reported
Contact Address: 813 TOWNE CENTER DR
POMONA, CA 91767

Organization Name: ROBERT J ROBERTS
Affiliation Type: OWNER
Organization Type: PRIVATE
DUNS Number: Not reported
Division Name: Not reported
Telephone Number: 8183132053
Alternative Number: Not reported
Fax Number: Not reported
Email: Not reported
EIN: Not reported
State Business ID: Not reported
Parent Name: Not reported
Parent DUNS: Not reported
Mailing Address: 713 N VISTA BONITA

SECTION 2: FACILITY DETAIL REPORTS

...Continued...

GLENDORA, CA 91740

SECTION 2: FACILITY DETAIL REPORTS

...Continued...

MULTIMEDIA

Facility is listed in other database records

DATABASE: Other Database Records (OTHER)

MERCURY RECOVERY SERVICES INC
813 TOWNE CENTER DR
POMONA, CA 91767
EDR ID #1000984939

HWP:

EPA Id: CAR000000489
Cleanup Status: NON-OPERATING
Latitude: 34.08109
Longitude: -117.7384
Facility Type: Historical - Non-Operating
Facility Size: Not reported
Team: Not reported
Supervisor: Not reported
Site Code: Not reported
Assembly District: 52
Senate District: 20
Public Information Officer: Not reported

Closure:

EPA Id: CAR000000489
Facility Type: Historical - Non-Operating
Unit Names: Not reported
Event Description: Closure - ISSUE CLOSURE VERIFICATION
Actual Date: 05/14/1999

Alias:

EPA Id: CAR000000489
Facility Type: Historical - Non-Operating
Alias Type: FRS
Alias: 110002904411

HAZNET:

envid: 1000984939
Year: 1999
GEPaid: CAR000000489
Contact: ROBERT J ROBERTS
Telephone: 8006167775
Mailing Name: Not reported
Mailing Address: 713 N VISTA BONITA
Mailing City,St,Zip: POMONA, CA 917400000
Gen County: Not reported
TSD EPA ID: CAD028409019
TSD County: Not reported
Waste Category: Other inorganic solid waste
Disposal Method: Transfer Station
Tons: .8200
Facility County: Los Angeles

envid: 1000984939
Year: 1998
GEPaid: CAR000000489
Contact: ROBERT J ROBERTS
Telephone: 8006167775
Mailing Name: Not reported
Mailing Address: 713 N VISTA BONITA
Mailing City,St,Zip: POMONA, CA 917400000
Gen County: Not reported
TSD EPA ID: NVT330010000
TSD County: Not reported
Waste Category: Other inorganic solid waste
Disposal Method: Disposal, Other
Tons: .5003
Facility County: Los Angeles

envid: 1000984939
Year: 1997
GEPaid: CAR000000489
Contact: ROBERT J ROBERTS
Telephone: 8006167775
Mailing Name: Not reported
Mailing Address: 713 N VISTA BONITA
Mailing City,St,Zip: POMONA, CA 917400000

SECTION 2: FACILITY DETAIL REPORTS

...Continued...

Gen County: Not reported
TSD EPA ID: OHR000011007
TSD County: Not reported
Waste Category: Other inorganic solid waste
Disposal Method: Not reported
Tons: 11.0188
Facility County: Los Angeles

envid: 1000984939
Year: 1996
GEPaid: CAR000000489
Contact: ROBERT J ROBERTS
Telephone: 8006167775
Mailing Name: Not reported
Mailing Address: 713 N VISTA BONITA
Mailing City,St,Zip: POMONA, CA 917400000
Gen County: Not reported
TSD EPA ID: 1143649946
TSD County: Not reported
Waste Category: Other inorganic solid waste
Disposal Method: Not reported
Tons: 15.4280
Facility County: Los Angeles

envid: 1000984939
Year: 1996
GEPaid: CAR000000489
Contact: ROBERT J ROBERTS
Telephone: 8006167775
Mailing Name: Not reported
Mailing Address: 713 N VISTA BONITA
Mailing City,St,Zip: POMONA, CA 917400000
Gen County: Not reported
TSD EPA ID: Not reported
TSD County: Not reported
Waste Category: Other inorganic solid waste
Disposal Method: Not reported
Tons: 37.4680
Facility County: Los Angeles

envid: 1000984939
Year: 1996
GEPaid: CAR000000489
Contact: ROBERT J ROBERTS
Telephone: 8006167775
Mailing Name: Not reported
Mailing Address: 713 N VISTA BONITA
Mailing City,St,Zip: POMONA, CA 917400000
Gen County: Not reported
TSD EPA ID: 1143649946
TSD County: Not reported
Waste Category: Other inorganic solid waste
Disposal Method: Disposal, Land Application
Tons: 8.8160
Facility County: Los Angeles

envid: 1000984939
Year: 1996
GEPaid: CAR000000489
Contact: ROBERT J ROBERTS
Telephone: 8006167775
Mailing Name: Not reported
Mailing Address: 713 N VISTA BONITA
Mailing City,St,Zip: POMONA, CA 917400000
Gen County: Not reported
TSD EPA ID: NVT330010000
TSD County: Not reported
Waste Category: Other inorganic solid waste
Disposal Method: Not reported
Tons: .5003
Facility County: Los Angeles

SECTION 3: DATABASES AND UPDATE DATES

To maintain currency of the following federal, state and local databases, EDR contacts the appropriate government agency on a monthly or quarterly basis as required.

Elapsed ASTM days: Provides confirmation that this report meets or exceeds the 90-day updating requirement of the ASTM standard.

DATABASES FOUND IN THIS REPORT

RCRA-SQG: RCRA - Small Quantity Generators

Source: Environmental Protection Agency

Telephone: 703-308-8895

RCRAInfo is EPA's comprehensive information system, providing access to data supporting the Resource Conservation and Recovery Act (RCRA) of 1976 and the Hazardous and Solid Waste Amendments (HSWA) of 1984. The database includes selective information on sites which generate, transport, store, treat and/or dispose of hazardous waste as defined by the Resource Conservation and Recovery Act (RCRA). Small quantity generators (SQGs) generate between 100 kg and 1,000 kg of hazardous waste per month.

Date of Government Version: 06/09/2015
Database Release Frequency: Quarterly

Date of Last EDR Contact: 06/26/2015
Date of Next Scheduled Update: 10/12/2015

FINDS: Facility Index System/Facility Registry System

Source: EPA

Telephone: Not reported

Facility Index System. FINDS contains both facility information and 'pointers' to other sources that contain more detail. EDR includes the following FINDS databases in this report: PCS (Permit Compliance System), AIRS (Aerometric Information Retrieval System), DOCKET (Enforcement Docket used to manage and track information on civil judicial enforcement cases for all environmental statutes), FURS (Federal Underground Injection Control), C-DOCKET (Criminal Docket System used to track criminal enforcement actions for all environmental statutes), FFIS (Federal Facilities Information System), STATE (State Environmental Laws and Statutes), and PADS (PCB Activity Data System).

Date of Government Version: 01/18/2015
Database Release Frequency: Quarterly

Date of Last EDR Contact: 06/10/2015
Date of Next Scheduled Update: 09/21/2015

CA HAZNET: Facility and Manifest Data

Source: California Environmental Protection Agency

Telephone: 916-255-1136

Facility and Manifest Data. The data is extracted from the copies of hazardous waste manifests received each year by the DTSC. The annual volume of manifests is typically 700,000 - 1,000,000 annually, representing approximately 350,000 - 500,000 shipments. Data are from the manifests submitted without correction, and therefore many contain some invalid values for data elements such as generator ID, TSD ID, waste category, and disposal method. This database begins with calendar year 1993.

Date of Government Version: 12/31/2013
Database Release Frequency: Annually

Date of Last EDR Contact: 07/17/2015
Date of Next Scheduled Update: 10/28/2015

CA HWP: EnviroStor Permitted Facilities Listing

Source: Department of Toxic Substances Control

Telephone: 916-323-3400

Detailed information on permitted hazardous waste facilities and corrective action ("cleanups") tracked in EnviroStor.

Date of Government Version: 08/24/2015
Database Release Frequency: Quarterly

Date of Last EDR Contact: 08/26/2015
Date of Next Scheduled Update: 12/07/2015

KGI Campus Housing

517, 535, 555 Watson Drive
Claremont, CA 91711

Inquiry Number: 4441299.5
October 21, 2015

The EDR-City Directory Abstract

TABLE OF CONTENTS

SECTION

Executive Summary

Findings

City Directory Images

Thank you for your business.
Please contact EDR at 1-800-352-0050
with any questions or comments.

Disclaimer - Copyright and Trademark Notice

This Report contains certain information obtained from a variety of public and other sources reasonably available to Environmental Data Resources, Inc. It cannot be concluded from this Report that coverage information for the target and surrounding properties does not exist from other sources. **NO WARRANTY EXPRESSED OR IMPLIED, IS MADE WHATSOEVER IN CONNECTION WITH THIS REPORT. ENVIRONMENTAL DATA RESOURCES, INC. SPECIFICALLY DISCLAIMS THE MAKING OF ANY SUCH WARRANTIES, INCLUDING WITHOUT LIMITATION, MERCHANTABILITY OR FITNESS FOR A PARTICULAR USE OR PURPOSE. ALL RISK IS ASSUMED BY THE USER. IN NO EVENT SHALL ENVIRONMENTAL DATA RESOURCES, INC. BE LIABLE TO ANYONE, WHETHER ARISING OUT OF ERRORS OR OMISSIONS, NEGLIGENCE, ACCIDENT OR ANY OTHER CAUSE, FOR ANY LOSS OR DAMAGE, INCLUDING, WITHOUT LIMITATION, SPECIAL, INCIDENTAL, CONSEQUENTIAL, OR EXEMPLARY DAMAGES. ANY LIABILITY ON THE PART OF ENVIRONMENTAL DATA RESOURCES, INC. IS STRICTLY LIMITED TO A REFUND OF THE AMOUNT PAID FOR THIS REPORT.** Purchaser accepts this Report "AS IS". Any analyses, estimates, ratings, environmental risk levels or risk codes provided in this Report are provided for illustrative purposes only, and are not intended to provide, nor should they be interpreted as providing any facts regarding, or prediction or forecast of, any environmental risk for any property. Only a Phase I Environmental Site Assessment performed by an environmental professional can provide information regarding the environmental risk for any property. Additionally, the information provided in this Report is not to be construed as legal advice.

Copyright 2015 by Environmental Data Resources, Inc. All rights reserved. Reproduction in any media or format, in whole or in part, of any report or map of Environmental Data Resources, Inc. or its affiliates is prohibited without prior written permission.

EDR and its logos (including Sanborn and Sanborn Map) are trademarks of Environmental Data Resources, Inc. or its affiliates. All other trademarks used herein are the property of their respective owners.

EXECUTIVE SUMMARY

DESCRIPTION

Environmental Data Resources, Inc.'s (EDR) City Directory Abstract is a screening tool designed to assist environmental professionals in evaluating potential liability on a target property resulting from past activities. EDR's City Directory Abstract includes a search and abstract of available city directory data. For each address, the directory lists the name of the corresponding occupant at five year intervals.

Business directories including city, cross reference and telephone directories were reviewed, if available, at approximately five year intervals for the years spanning 1920 through 2013. This report compiles information gathered in this review by geocoding the latitude and longitude of properties identified and gathering information about properties within 660 feet of the target property.

A summary of the information obtained is provided in the text of this report.

RESEARCH SUMMARY

The following research sources were consulted in the preparation of this report. An "X" indicates where information was identified in the source and provided in this report.

<u>Year</u>	<u>Source</u>	<u>TP</u>	<u>Adjoining</u>	<u>Text Abstract</u>	<u>Source Image</u>
2013	Cole Information Services	-	X	X	-
	Cole Information Services	X	X	X	-
2008	Cole Information Services	-	X	X	-
	Cole Information Services	X	X	X	-
2006	Haines Company	-	-	-	-
2004	Haines Company	-	-	-	-
2003	Haines & Company	-	X	X	-
2001	Haines Company, Inc.	-	-	-	-
2000	Haines	-	-	-	-
1999	Haines Company	-	-	-	-
1996	GTE	-	X	X	-
1995	Pacific Bell	-	-	-	-
1992	PACIFIC BELL WHITE PAGES	-	-	-	-
1991	Pacific Bell	-	-	-	-
1990	Pacific Bell	-	X	X	-
1986	Pacific Bell	-	-	-	-
1985	GTE	-	X	X	-
1981	Pacific Telephone	-	-	-	-
1980	GTE	-	X	X	-
1976	R.L. Polk & Co Publishers	-	-	-	-
1975	GTE	-	X	X	-
1972	R. L. Polk & Co.	-	-	-	-
1971	R. L. Polk & Co.	-	-	-	-
1970	GTE	-	X	X	-
1969	Pacific Telephone	-	-	-	-

EXECUTIVE SUMMARY

<u>Year</u>	<u>Source</u>	<u>TP</u>	<u>Adjoining</u>	<u>Text Abstract</u>	<u>Source Image</u>
1967	R. L. Polk & Co.	-	-	-	-
1966	Pacific Telephone	-	-	-	-
1965	GTE	-	X	X	-
1964	Pacific Telephone	-	X	X	-
1963	Pacific Telephone	-	-	-	-
1962	Pacific Telephone	-	-	-	-
1961	R. L. Polk & Co.	-	-	-	-
1960	General Telephone Company Publishers	-	X	X	-
	Pacific Telephone	-	X	X	-
1958	Pacific Telephone	-	-	-	-
1957	Pacific Telephone	-	X	X	-
1956	Pacific Telephone	-	-	-	-
1955	R. L. Polk & Co.	-	-	-	-
1954	R. L. Polk & Co.	-	X	X	-
1952	Los Angeles Directory Co.	-	-	-	-
1951	Los Angeles Directory Co.	-	-	-	-
1950	Pacific Telephone	-	X	X	-
1949	Los Angeles Directory Co.	-	-	-	-
1948	Associated Telephone Company, Ltd.	-	-	-	-
1947	Pacific Directory Co.	-	-	-	-
1946	Southern California Telephone Co	-	X	X	-
1945	R. L. Polk & Co.	-	-	-	-
1944	R. L. Polk & Co.	-	-	-	-
1942	Los Angeles Directory Co.	-	X	X	-
1940	Los Angeles Directory Co Publishers	-	X	X	-
1939	Los Angeles Directory Co.	-	-	-	-
1938	Los Angeles Directory Company Publishers	-	-	-	-
1937	Los Angeles Directory Co.	-	-	-	-
1936	Los Angeles Directory Co.	-	-	-	-
1935	Los Angeles Directory Company Publisher	-	X	X	-
1934	Los Angeles Directory Co.	-	-	-	-
1933	Los Angeles Directory Co.	-	-	-	-
1932	Los Angeles Directory Co.	-	-	-	-
1931	Los Angeles Directory Company Publisher	-	X	X	-
1930	Los Angeles Directory Co.	-	-	-	-
1929	Los Angeles Directory Co.	-	-	-	-
1928	Los Angeles Directory Co.	-	-	-	-
1927	Los Angeles Directory Co.	-	-	-	-
1926	Los Angeles Directory Co.	-	-	-	-
1925	Los Angeles Directory Co.	-	-	-	-

EXECUTIVE SUMMARY

<u>Year</u>	<u>Source</u>	<u>TP</u>	<u>Adjoining</u>	<u>Text Abstract</u>	<u>Source Image</u>
1924	Los Angeles Directory Co.	-	-	-	-
1923	Los Angeles Directory Co.	-	-	-	-
1921	Los Angeles Directory Co.	-	-	-	-
1920	Los Angeles Directory Co.	-	-	-	-

EXECUTIVE SUMMARY

SELECTED ADDRESSES

The following addresses were selected by the client, for EDR to research. An "X" indicates where information was identified.

<u>Address</u>	<u>Type</u>	<u>Findings</u>
555 WATSON DR	Client Entered	
517 WATSON DR	Client Entered	
245 York Pl	Client Entered	X
555 W Arrow Hwy	Client Entered	
651 Wharton Dr	Client Entered	X
240 York Pl	Client Entered	X
671 W Arrow Hwy	Client Entered	
525 W Arrow Hwy	Client Entered	
177 S Indian Hill Blvd	Client Entered	X
121 S Indian Hill Blvd	Client Entered	X

FINDINGS

TARGET PROPERTY INFORMATION

ADDRESS

517, 535, 555 Watson Drive
Claremont, CA 91711

FINDINGS DETAIL

Target Property research detail.

WATSON DR

517 WATSON DR

<u>Year</u>	<u>Uses</u>	<u>Source</u>
2013	POMONA COLLEGE	Cole Information Services

535 WATSON DR

<u>Year</u>	<u>Uses</u>	<u>Source</u>
2008	ANGELIKA NIEMZ	Cole Information Services
	KGI	Cole Information Services
	NADIM ALI	Cole Information Services

555 WATSON DR

<u>Year</u>	<u>Uses</u>	<u>Source</u>
-------------	-------------	---------------

FINDINGS

ADJOINING PROPERTY DETAIL

The following Adjoining Property addresses were researched for this report. Detailed findings are provided for each address.

ARROW

636 ARROW

<u>Year</u>	<u>Uses</u>	<u>Source</u>
1990	MYRDAL BRIAN	Pacific Bell
	MYRDAL PENNY	Pacific Bell

646 ARROW

<u>Year</u>	<u>Uses</u>	<u>Source</u>
1990	CASE M	Pacific Bell

671 ARROW

<u>Year</u>	<u>Uses</u>	<u>Source</u>
1990	RAEL EDW R	Pacific Bell

ARROW W

660 ARROW W

<u>Year</u>	<u>Uses</u>	<u>Source</u>
1985	LONG JR ALEX	GTE
1980	LONG JR ALEX	GTE

671 ARROW W

<u>Year</u>	<u>Uses</u>	<u>Source</u>
1980	o J H M BAPTIST	GTE
1970	GARNES JAMES	GTE

674 ARROW W

<u>Year</u>	<u>Uses</u>	<u>Source</u>
1970	JONES DON S	GTE

682 ARROW W

<u>Year</u>	<u>Uses</u>	<u>Source</u>
1980	DUNN SANDR	GTE
1970	LUCAS ROBERT	GTE

FINDINGS

702 ARROW W

<u>Year</u>	<u>Uses</u>	<u>Source</u>
1985	LISCANO LETICIA B	GTE
1980	CARRILLO YOLAND	GTE

705 ARROW W

<u>Year</u>	<u>Uses</u>	<u>Source</u>
1980	MCINTOSH C A	GTE
1970	SAMARAS THOMAS T	GTE

706 ARROW W

<u>Year</u>	<u>Uses</u>	<u>Source</u>
1985	KNOX GEO E	GTE
1980	KNOX GEO E	GTE
1970	KNOX G E	GTE

730 ARROW W

<u>Year</u>	<u>Uses</u>	<u>Source</u>
1965	SN DMS ANIMAL HOSP LY	GTE

BUCKNELL AVE

204 BUCKNELL AVE

<u>Year</u>	<u>Uses</u>	<u>Source</u>
1965	STONE CELLAR KITCHNS	GTE

232 BUCKNELL AVE

<u>Year</u>	<u>Uses</u>	<u>Source</u>
1965	LANDON G R N	GTE

244 BUCKNELL AVE

<u>Year</u>	<u>Uses</u>	<u>Source</u>
1990	OLIVERO BRIAN	Pacific Bell
1975	Webb Charles	GTE
1965	WEBB CHARLES	GTE

246 BUCKNELL AVE

<u>Year</u>	<u>Uses</u>	<u>Source</u>
1990	COFFMUAN JIM	Pacific Bell
1980	ROSENMANN TERI	GTE
1975	Mc Millan Ola M	GTE

FINDINGS

260 BUCKNELL AVE

<u>Year</u>	<u>Uses</u>	<u>Source</u>
1985	PETERSON ELWOOD F	GTE

268 BUCKNELL AVE

<u>Year</u>	<u>Uses</u>	<u>Source</u>
1996	Misner Ivan	GTE
1985	MALANOS JAN	GTE
1975	Murphy John E	GTE
1965	MAYNARD JAMES E	GTE

BUCKNELL AVE S

204 BUCKNELL AVE S

<u>Year</u>	<u>Uses</u>	<u>Source</u>
1970	OSTGNE CELLAR KITCHNS	GTE

244 BUCKNELL AVE S

<u>Year</u>	<u>Uses</u>	<u>Source</u>
1970	WEBB CHARLES	GTE

246 BUCKNELL AVE S

<u>Year</u>	<u>Uses</u>	<u>Source</u>
1970	MC MILLAN OLA M	GTE

268 BUCKNELL AVE S

<u>Year</u>	<u>Uses</u>	<u>Source</u>
1970	MURPHY JOHN E	GTE

DE PAUL RD

309 DE PAUL RD

<u>Year</u>	<u>Uses</u>	<u>Source</u>
2003	PEREZJuan 00 i	Haines & Company
1985	EDDINGS JOS	GTE
1980	EDDINGS Jo S	GTE
1975	Dominguez Joe T	GTE

310 DE PAUL RD

<u>Year</u>	<u>Uses</u>	<u>Source</u>
2003	SANTAMOUROVictor 09621 Si	Haines & Company
	SANTAMOURDLinda 9 S 91 51 S	Haines & Company

FINDINGS

<u>Year</u>	<u>Uses</u>	<u>Source</u>
1985	CLARKE A W	GTE
1980	CLARKE A W	GTE
1975	Clarke A W	GTE

DE PAUL RD S

309 DE PAUL RD S

<u>Year</u>	<u>Uses</u>	<u>Source</u>
1970	CARTER JOEL W	GTE
1965	KLINGENSMITH J G NA	GTE

310 DE PAUL RD S

<u>Year</u>	<u>Uses</u>	<u>Source</u>
1970	CLARKE A W	GTE
1965	CLARKE A W NA	GTE

MARYGROVE RD

303 MARYGROVE RD

<u>Year</u>	<u>Uses</u>	<u>Source</u>
2003	BELMONTESLuis	Haines & Company

306 MARYGROVE RD

<u>Year</u>	<u>Uses</u>	<u>Source</u>
2003	CHAMP Clar	Haines & Company
1990	CHAMP CLAR	Pacific Bell
1985	CHAMP CLAR	GTE
1980	CHAMP CLAR	GTE
1975	Champ Clara	GTE

315 MARYGROVE RD

<u>Year</u>	<u>Uses</u>	<u>Source</u>
2003	OGLE David L	Haines & Company
1975	Ogle David L	GTE
1960	Campbell Jas H	General Telephone Company Publishers

MARYGROVE RD S

303 MARYGROVE RD S

<u>Year</u>	<u>Uses</u>	<u>Source</u>
1970	YORK LULA F	GTE

FINDINGS

<u>Year</u>	<u>Uses</u>	<u>Source</u>
1965	YORK LULA F	GTE

306 MARYGROVE RD S

<u>Year</u>	<u>Uses</u>	<u>Source</u>
1970	CHAMP FRANK	GTE
1965	CHAMP F NA	GTE

315 MARYGROVE RD S

<u>Year</u>	<u>Uses</u>	<u>Source</u>
1970	MAC NAUGHTON R J	GTE
1965	MAC NAUGHTON R J	GTE

MARYGROVYE RD

306 MARYGROVYE RD

<u>Year</u>	<u>Uses</u>	<u>Source</u>
1996	Champ Clara	GTE

NOTRE DAME RD

304 NOTRE DAME RD

<u>Year</u>	<u>Uses</u>	<u>Source</u>
2003	GREER Pamela O	Haines & Company
1980	SLOAN RODNEY	GTE
1975	Adams Gary	GTE

305 NOTRE DAME RD

<u>Year</u>	<u>Uses</u>	<u>Source</u>
2003	WILSON Randall	Haines & Company
1985	SPIES JEAN	GTE
1980	SPIES JEAN	GTE
1975	Spies Jean	GTE
1960	Spies Jean	General Telephone Company Publishers

312 NOTRE DAME RD

<u>Year</u>	<u>Uses</u>	<u>Source</u>
2003	SAXTELL Lee	Haines & Company
	KIICK Dennis	Haines & Company
1960	Bowman Eldon G	General Telephone Company Publishers

FINDINGS

313 NOTRE DAME RD

<u>Year</u>	<u>Uses</u>	<u>Source</u>
2003	WEESTER James	Haines & Company
1975	Elliott Robt	GTE
1960	Hussey John F Jr	General Telephone Company Publishers

NOTRE DAME RD S

305 NOTRE DAME RD S

<u>Year</u>	<u>Uses</u>	<u>Source</u>
1970	SPIES JEAN	GTE
1965	SPIES S R NA	GTE

312 NOTRE DAME RD S

<u>Year</u>	<u>Uses</u>	<u>Source</u>
1970	KINNAMAN RONALD E	GTE
1965	ABBOTT U S NA	GTE

313 NOTRE DAME RD S

<u>Year</u>	<u>Uses</u>	<u>Source</u>
1970	LATIPOW GEORGE	GTE
1965	LATIPOW GEORGE	GTE

S INDIAN HILL BLVD

121 S INDIAN HILL BLVD

<u>Year</u>	<u>Uses</u>	<u>Source</u>
2013	VORTOX AIR TECHNOLOGY INC	Cole Information Services
	KING PRECISION GLASS INC	Cole Information Services
2008	VORTOX CO	Cole Information Services

S Indian Hill Blvd

121 S Indian Hill Blvd

<u>Year</u>	<u>Uses</u>	<u>Source</u>
2003	VORTOXCO	Haines & Company
1996	VORTOX COMPANY	GTE
	GARNER GLASS CO	GTE
	h EU GEOCHEITR	GTE
	ia IMCDOWELL FRED	GTE
	It CFIFF 11 M & ASSOC	GTE

FINDINGS

<u>Year</u>	<u>Uses</u>	<u>Source</u>
1990	VORTOX COMPANY	Pacific Bell
	GARNER GLASS CD	Pacific Bell
1975	Vortex Co	GTE
1970	o VORTOX COMPANY	GTE
1965	n VORTOX COMPANY NA	GTE
1960	VORTOX CO	General Telephone Company Publishers

177 S Indian Hill Blvd

<u>Year</u>	<u>Uses</u>	<u>Source</u>
2003	GARNER GLASS CO	Haines & Company
1975	Garner Glass Co	GTE
	Garner TH Co glass	GTE
1970	n GARNER CO T H	GTE
1965	GARNER CO T H NA	GTE
1960	Garner T H Co glass	General Telephone Company Publishers

W ARROW

433 W ARROW

<u>Year</u>	<u>Uses</u>	<u>Source</u>
2003	INSURANCE INC	Haines & Company
	INSURANCE INC ROBERTSON PETE	Haines & Company
	PETE ROBERTSON	Haines & Company
	MARTH Charlene J	Haines & Company
	MARTHCHARLENEJ 909 B	Haines & Company

445 W ARROW

<u>Year</u>	<u>Uses</u>	<u>Source</u>
2003	CENTER FOR FNCL	Haines & Company
	STUDIES&DVLP CYBERBRANCHCORP	Haines & Company
	STUDIES THE CENTERFOR FNCL	Haines & Company

451 W ARROW

<u>Year</u>	<u>Uses</u>	<u>Source</u>
2003	XXXX	Haines & Company

468 W ARROW

<u>Year</u>	<u>Uses</u>	<u>Source</u>
2003	XXXX	Haines & Company

FINDINGS

469 W ARROW

<u>Year</u>	<u>Uses</u>	<u>Source</u>
2003	ARROW W 91711 CONT XXXX	Haines & Company Haines & Company

471 W ARROW

<u>Year</u>	<u>Uses</u>	<u>Source</u>
2003	WATSON Thomas	Haines & Company

525 W ARROW

<u>Year</u>	<u>Uses</u>	<u>Source</u>
2003	CLAREMONTMINI STORAGE	Haines & Company Haines & Company
1996	CLAREMONT MINI STRGE	GTE

555 W ARROW

<u>Year</u>	<u>Uses</u>	<u>Source</u>
2003	BAUSCH&LOMB SURGICAL TECHNIP USA	Haines & Company Haines & Company
1996	VCHIRON VISION IOLAB	GTE

636 W ARROW

<u>Year</u>	<u>Uses</u>	<u>Source</u>
1996	Myrdal Penny	GTE

646 W ARROW

<u>Year</u>	<u>Uses</u>	<u>Source</u>
1996	Case M A	GTE

W ARROW HWY

525 W ARROW HWY

<u>Year</u>	<u>Uses</u>	<u>Source</u>
2013	EXTRA SPACE STORAGE	Cole Information Services
2008	STORAGE SOLUTIONS	Cole Information Services

555 W ARROW HWY

<u>Year</u>	<u>Uses</u>	<u>Source</u>
2013	TECHNIP USA	Cole Information Services
2008	TECHNIQUES INC	Cole Information Services

FINDINGS

671 W ARROW HWY

<u>Year</u>	<u>Uses</u>	<u>Source</u>
2008	NOVELL & ASSOCIATES ATTORNEY AT LAW	Cole Information Services
	STUEVE BROTHERS FARMS LTD	Cole Information Services
	CN MANAGEMENT CO INC	Cole Information Services
	RBC FOODS	Cole Information Services
	NOVELL CUSTOM HEATING & AIR CONDITIO	Cole Information Services

WHARTON DR

651 WHARTON DR

<u>Year</u>	<u>Uses</u>	<u>Source</u>
2013	PHOENIX MARKETING SERVICE	Cole Information Services
	GREYSTONE SPECIALTIES	Cole Information Services
2008	GREYSTONE SPECIALTIES	Cole Information Services
	PHOENIX MARKETING SERVICES	Cole Information Services

Wharton Dr

651 Wharton Dr

<u>Year</u>	<u>Uses</u>	<u>Source</u>
1990	GREEN SPOT MFG	Pacific Bell
	CASA COLINA SUPPRTED	Pacific Bell

WHARTON DR

700 WHARTON DR

<u>Year</u>	<u>Uses</u>	<u>Source</u>
2013	ADVANCED DIGITAL & DIRECT MAIL	Cole Information Services
2008	DR ROSAMOND DE GREEVE	Cole Information Services
2003	XXXX	Haines & Company
1990	THOMAS DE LA RUE INC	Pacific Bell

YORK AVE

205 YORK AVE

<u>Year</u>	<u>Uses</u>	<u>Source</u>
1960	BERTRAND RICHARD A	Pacific Telephone
1957	LINDELL H	Pacific Telephone
1954	MILLER ALBERT V	R. L. Polk & Co.

FINDINGS

206 YORK AVE

<u>Year</u>	<u>Uses</u>	<u>Source</u>
1960	HINDERS A G	Pacific Telephone
1957	THRASHER DWIGHT S	Pacific Telephone
1954	THRASHER DWIGHT S	R. L. Polk & Co.

211 YORK AVE

<u>Year</u>	<u>Uses</u>	<u>Source</u>
1960	BRIGGS RICHARD L	Pacific Telephone
1957	PIERCE DEAN W	Pacific Telephone
1954	GILL R E MRS	R. L. Polk & Co.
1950	ABBOTT DORIS R	Pacific Telephone

214 YORK AVE

<u>Year</u>	<u>Uses</u>	<u>Source</u>
1954	NUTT DAVID L	R. L. Polk & Co.
1950	KEEL A B R OSBRNE 6-3956	Pacific Telephone
1946	Keel Jeff L r	Southern California Telephone Co
1940	Kiel J L	Los Angeles Directcory Co Publishers
1935	Phillips H A	Los Angeles Directory Company Publisher
1931	Long W M	Los Angeles Directory Company Publisher

219 YORK AVE

<u>Year</u>	<u>Uses</u>	<u>Source</u>
1957	MILLER J3MRS	Pacific Telephone
1954	MILLER J D MRS	R. L. Polk & Co.
1950	MILLER J O R	Pacific Telephone
1946	Blank Fritz F r	Southern California Telephone Co
1940	Cool L L	Los Angeles Directcory Co Publishers
1935	Cool L L	Los Angeles Directory Company Publisher
1931	Cool L L	Los Angeles Directory Company Publisher

222 YORK AVE

<u>Year</u>	<u>Uses</u>	<u>Source</u>
1960	HASTON JOS	Pacific Telephone
1957	HASTUN JOS	Pacific Telephone
1954	HUBBARD STEWART R	R. L. Polk & Co.

227 YORK AVE

<u>Year</u>	<u>Uses</u>	<u>Source</u>
1964	BRIESE NOEL	Pacific Telephone

FINDINGS

<u>Year</u>	<u>Uses</u>	<u>Source</u>
1960	MUSGRAVE HAROLD A	Pacific Telephone
1957	NEWMAN IRWIN L	Pacific Telephone
1954	NEWMAN IRWIN L R	R. L. Polk & Co.
1950	NEWMAN INIRIN L R	Pacific Telephone
1940	Newman L W W	Los Angeles Directcory Co Publishers
1935	Newman L W	Los Angeles Directory Company Publisher
	Moon E M Mrs	Los Angeles Directory Company Publisher
1931	Broadway	Los Angeles Directory Company Publisher
	Newman L W	Los Angeles Directory Company Publisher

230 YORK AVE

<u>Year</u>	<u>Uses</u>	<u>Source</u>
1964	WELDON DIANE	Pacific Telephone

235 YORK AVE

<u>Year</u>	<u>Uses</u>	<u>Source</u>
1960	O KEEFE EVERETT H	Pacific Telephone
	O KEEFE THOS	Pacific Telephone

236 YORK AVE

<u>Year</u>	<u>Uses</u>	<u>Source</u>
1964	WEATHERS LOUISE	Pacific Telephone
	WEATHERS WYATT	Pacific Telephone

238 YORK AVE

<u>Year</u>	<u>Uses</u>	<u>Source</u>
1960	ROSER WALTER R MRS	Pacific Telephone

240 YORK AVE

<u>Year</u>	<u>Uses</u>	<u>Source</u>
1960	LARSEN RICHARD L	Pacific Telephone

243 YORK AVE

<u>Year</u>	<u>Uses</u>	<u>Source</u>
1960	TOWNES MERTHA L	Pacific Telephone
1957	MARTIN S T	Pacific Telephone
1954	MARTIN S T	R. L. Polk & Co.

246 YORK AVE

<u>Year</u>	<u>Uses</u>	<u>Source</u>
1960	TOLEN THOS R	Pacific Telephone

FINDINGS

248 YORK AVE

<u>Year</u>	<u>Uses</u>	<u>Source</u>
1960	BLAYLOCK CAREY	Pacific Telephone
1957	RAUB JAS C	Pacific Telephone
1954	AKIN JACK R R	R. L. Polk & Co.
1950	KLEPINGER KARL R	Pacific Telephone

250 YORK AVE

<u>Year</u>	<u>Uses</u>	<u>Source</u>
1950	AKIN J R R OSBINI 6-0236	Pacific Telephone

251 YORK AVE

<u>Year</u>	<u>Uses</u>	<u>Source</u>
1950	CROUSE RONALD A R	Pacific Telephone

258 YORK AVE

<u>Year</u>	<u>Uses</u>	<u>Source</u>
1960	WREN DONALD L	Pacific Telephone
	STEINER ARLEN	Pacific Telephone
	EDMONDS MYRNA G	Pacific Telephone
1957	CROWELL DOROTHY REV	Pacific Telephone
1954	CROWELL DOROTHY REV R	R. L. Polk & Co.
1950	CROWELL DOROTHY REV R	Pacific Telephone

259 YORK AVE

<u>Year</u>	<u>Uses</u>	<u>Source</u>
1960	WANN L MARVIN	Pacific Telephone
	WANN ELIZABETH	Pacific Telephone
1957	REYNOLDS VIRGINIA	Pacific Telephone
1954	REYNOLDS VIRGINIA	R. L. Polk & Co.

263 YORK AVE

<u>Year</u>	<u>Uses</u>	<u>Source</u>
1957	GAY JOS	Pacific Telephone
1954	GAY JOS	R. L. Polk & Co.

266 YORK AVE

<u>Year</u>	<u>Uses</u>	<u>Source</u>
1960	MC CARROLL BENJ B MRS	Pacific Telephone
1957	MOCARROLL BENJ B MRS	Pacific Telephone
1954	MCCARROLL BENJ B MRS	R. L. Polk & Co.

FINDINGS

271 YORK AVE

<u>Year</u>	<u>Uses</u>	<u>Source</u>
1960	EASTER GERALD E	Pacific Telephone
1957	EASTER GERALD E	Pacific Telephone

227B YORK AVE

<u>Year</u>	<u>Uses</u>	<u>Source</u>
1960	HAWK GLEN F	Pacific Telephone

211 1/2 YORK AVE

<u>Year</u>	<u>Uses</u>	<u>Source</u>
1960	JOHNSTON PERCY L	Pacific Telephone
1957	BULLIS CHAS J	Pacific Telephone
1954	FULLER ARTHUR D	R. L. Polk & Co.

YORK BLVD

200 YORK BLVD

<u>Year</u>	<u>Uses</u>	<u>Source</u>
1942	Nocera Angelo Kath Italian French Market	Los Angeles Directory Co.

YORK PL

214 YORK PL

<u>Year</u>	<u>Uses</u>	<u>Source</u>
1960	DRAKE L C	Pacific Telephone

215 YORK PL

<u>Year</u>	<u>Uses</u>	<u>Source</u>
2013	REINFORCING POST TENSIONING SERVICES	Cole Information Services
2008	RPS CABLE CORP	Cole Information Services
	REGIONAL STEEL CORP	Cole Information Services
	REINFORCING POST TENSIONING SERVICES	Cole Information Services
2003	REINFORCING POST 909 M	Haines & Company
	TNSNNGSVINC	Haines & Company
1990	REINFORCING POST	Pacific Bell
	REINFORCING POST TENSIONING SERVICES INC CLAREMONT	Pacific Bell
1985	REINFORCING POST	GTE

FINDINGS

240 YORK PL

<u>Year</u>	<u>Uses</u>	<u>Source</u>
2013	NATIONAL SCIENTIFIC SUPPLY CO INC	Cole Information Services
	NATIONAL SCIENTIFIC SUPPLY CO INC	Cole Information Services
2008	NATIONAL SCIENTIFIC SUPPLY CO INC	Cole Information Services
	NATIONAL SCIENTIFIC SUPPLY CO INC	Cole Information Services

York Pl

240 York Pl

<u>Year</u>	<u>Uses</u>	<u>Source</u>
2003	NATLSCIENTIFIC	Haines & Company
	SUPPLY CO INC	Haines & Company

YORK PL

240 YORK PL

<u>Year</u>	<u>Uses</u>	<u>Source</u>
2003	SUPPLY CO INC	Haines & Company
	NATLSCIENTIFIC	Haines & Company
1996	CALCON INC	GTE

York Pl

240 York Pl

<u>Year</u>	<u>Uses</u>	<u>Source</u>
1996	CALCON INC	GTE

YORK PL

240 YORK PL

<u>Year</u>	<u>Uses</u>	<u>Source</u>
1990	CALCON INC	Pacific Bell

York Pl

240 York Pl

<u>Year</u>	<u>Uses</u>	<u>Source</u>
1990	CALCON INC	Pacific Bell

FINDINGS

YORK PL

245 YORK PL

<u>Year</u>	<u>Uses</u>	<u>Source</u>
2013	ADVANCE COLOR GRAPHICS	Cole Information Services

York Pl

245 York Pl

<u>Year</u>	<u>Uses</u>	<u>Source</u>
2003	ADVANCE COLOR GRAPHICS	Haines & Company Haines & Company
1996	ADVANCE COLOR GRAPHICS	GTE

YORK PL

260 YORK PL

<u>Year</u>	<u>Uses</u>	<u>Source</u>
2013	TRI SCREEN INC	Cole Information Services
2003	TRI SCREEN INC	Haines & Company

FINDINGS

TARGET PROPERTY: ADDRESS NOT IDENTIFIED IN RESEARCH SOURCE

The following Target Property addresses were researched for this report, and the addresses were not identified in the research source.

<u>Address Researched</u>	<u>Address Not Identified in Research Source</u>
517, 535, 555 Watson Drive	2006, 2004, 2003, 2001, 2000, 1999, 1996, 1995, 1992, 1991, 1990, 1986, 1985, 1981, 1980, 1976, 1975, 1972, 1971, 1970, 1969, 1967, 1966, 1965, 1964, 1963, 1962, 1961, 1960, 1958, 1957, 1956, 1955, 1954, 1952, 1951, 1950, 1949, 1948, 1947, 1946, 1945, 1944, 1942, 1940, 1939, 1938, 1937, 1936, 1935, 1934, 1933, 1932, 1931, 1930, 1929, 1928, 1927, 1926, 1925, 1924, 1923, 1921, 1920

ADJOINING PROPERTY: ADDRESSES NOT IDENTIFIED IN RESEARCH SOURCE

The following Adjoining Property addresses were researched for this report, and the addresses were not identified in research source.

<u>Address Researched</u>	<u>Address Not Identified in Research Source</u>
121 S INDIAN HILL BLVD	2006, 2004, 2003, 2001, 2000, 1999, 1996, 1995, 1992, 1991, 1990, 1986, 1985, 1981, 1980, 1976, 1975, 1972, 1971, 1970, 1969, 1967, 1966, 1965, 1964, 1963, 1962, 1961, 1960, 1958, 1957, 1956, 1955, 1954, 1952, 1951, 1950, 1949, 1948, 1947, 1946, 1945, 1944, 1942, 1940, 1939, 1938, 1937, 1936, 1935, 1934, 1933, 1932, 1931, 1930, 1929, 1928, 1927, 1926, 1925, 1924, 1923, 1921, 1920
121 S Indian Hill Blvd	2013, 2008, 2006, 2004, 2001, 2000, 1999, 1995, 1992, 1991, 1986, 1985, 1981, 1980, 1976, 1972, 1971, 1969, 1967, 1966, 1964, 1963, 1962, 1961, 1958, 1957, 1956, 1955, 1954, 1952, 1951, 1950, 1949, 1948, 1947, 1946, 1945, 1944, 1942, 1940, 1939, 1938, 1937, 1936, 1935, 1934, 1933, 1932, 1931, 1930, 1929, 1928, 1927, 1926, 1925, 1924, 1923, 1921, 1920
177 S Indian Hill Blvd	2013, 2008, 2006, 2004, 2001, 2000, 1999, 1996, 1995, 1992, 1991, 1990, 1986, 1985, 1981, 1980, 1976, 1972, 1971, 1969, 1967, 1966, 1964, 1963, 1962, 1961, 1958, 1957, 1956, 1955, 1954, 1952, 1951, 1950, 1949, 1948, 1947, 1946, 1945, 1944, 1942, 1940, 1939, 1938, 1937, 1936, 1935, 1934, 1933, 1932, 1931, 1930, 1929, 1928, 1927, 1926, 1925, 1924, 1923, 1921, 1920
200 YORK BLVD	2013, 2008, 2006, 2004, 2003, 2001, 2000, 1999, 1996, 1995, 1992, 1991, 1990, 1986, 1985, 1981, 1980, 1976, 1975, 1972, 1971, 1970, 1969, 1967, 1966, 1965, 1964, 1963, 1962, 1961, 1960, 1958, 1957, 1956, 1955, 1954, 1952, 1951, 1950, 1949, 1948, 1947, 1946, 1945, 1944, 1940, 1939, 1938, 1937, 1936, 1935, 1934, 1933, 1932, 1931, 1930, 1929, 1928, 1927, 1926, 1925, 1924, 1923, 1921, 1920
204 BUCKNELL AVE	2013, 2008, 2006, 2004, 2003, 2001, 2000, 1999, 1996, 1995, 1992, 1991, 1990, 1986, 1985, 1981, 1980, 1976, 1975, 1972, 1971, 1970, 1969, 1967, 1966, 1964, 1963, 1962, 1961, 1960, 1958, 1957, 1956, 1955, 1954, 1952, 1951, 1950, 1949, 1948, 1947, 1946, 1945, 1944, 1942, 1940, 1939, 1938, 1937, 1936, 1935, 1934, 1933, 1932, 1931, 1930, 1929, 1928, 1927, 1926, 1925, 1924, 1923, 1921, 1920
204 BUCKNELL AVE S	2013, 2008, 2006, 2004, 2003, 2001, 2000, 1999, 1996, 1995, 1992, 1991, 1990, 1986, 1985, 1981, 1980, 1976, 1975, 1972, 1971, 1969, 1967, 1966, 1965, 1964, 1963, 1962, 1961, 1960, 1958, 1957, 1956, 1955, 1954, 1952, 1951, 1950, 1949, 1948, 1947, 1946, 1945, 1944, 1942, 1940, 1939, 1938, 1937, 1936, 1935, 1934, 1933, 1932, 1931, 1930, 1929, 1928, 1927, 1926, 1925, 1924, 1923, 1921, 1920
205 YORK AVE	2013, 2008, 2006, 2004, 2003, 2001, 2000, 1999, 1996, 1995, 1992, 1991, 1990, 1986, 1985, 1981, 1980, 1976, 1975, 1972, 1971, 1970, 1969, 1967, 1966, 1965, 1964, 1963, 1962, 1961, 1958, 1956, 1955, 1952, 1951, 1950, 1949, 1948, 1947, 1946, 1945, 1944, 1942, 1940, 1939, 1938, 1937, 1936, 1935, 1934, 1933, 1932, 1931, 1930, 1929, 1928, 1927, 1926, 1925, 1924, 1923, 1921, 1920

FINDINGS

Address Researched

Address Not Identified in Research Source

700 WHARTON DR

2006, 2004, 2003, 2001, 2000, 1999, 1996, 1995, 1992, 1991, 1990, 1986, 1985, 1981, 1980, 1976, 1975, 1972, 1971, 1970, 1969, 1967, 1966, 1965, 1964, 1963, 1962, 1961, 1960, 1958, 1957, 1956, 1955, 1954, 1952, 1951, 1950, 1949, 1948, 1947, 1946, 1945, 1944, 1942, 1940, 1939, 1938, 1937, 1936, 1935, 1934, 1933, 1932, 1931, 1930, 1929, 1928, 1927, 1926, 1925, 1924, 1923, 1921, 1920

702 ARROW W

2013, 2008, 2006, 2004, 2003, 2001, 2000, 1999, 1996, 1995, 1992, 1991, 1990, 1986, 1981, 1976, 1975, 1972, 1971, 1970, 1969, 1967, 1966, 1965, 1964, 1963, 1962, 1961, 1960, 1958, 1957, 1956, 1955, 1954, 1952, 1951, 1950, 1949, 1948, 1947, 1946, 1945, 1944, 1942, 1940, 1939, 1938, 1937, 1936, 1935, 1934, 1933, 1932, 1931, 1930, 1929, 1928, 1927, 1926, 1925, 1924, 1923, 1921, 1920

705 ARROW W

2013, 2008, 2006, 2004, 2003, 2001, 2000, 1999, 1996, 1995, 1992, 1991, 1990, 1986, 1985, 1981, 1976, 1975, 1972, 1971, 1969, 1967, 1966, 1965, 1964, 1963, 1962, 1961, 1960, 1958, 1957, 1956, 1955, 1954, 1952, 1951, 1950, 1949, 1948, 1947, 1946, 1945, 1944, 1942, 1940, 1939, 1938, 1937, 1936, 1935, 1934, 1933, 1932, 1931, 1930, 1929, 1928, 1927, 1926, 1925, 1924, 1923, 1921, 1920

706 ARROW W

2013, 2008, 2006, 2004, 2003, 2001, 2000, 1999, 1996, 1995, 1992, 1991, 1990, 1986, 1981, 1976, 1975, 1972, 1971, 1969, 1967, 1966, 1965, 1964, 1963, 1962, 1961, 1960, 1958, 1957, 1956, 1955, 1954, 1952, 1951, 1950, 1949, 1948, 1947, 1946, 1945, 1944, 1942, 1940, 1939, 1938, 1937, 1936, 1935, 1934, 1933, 1932, 1931, 1930, 1929, 1928, 1927, 1926, 1925, 1924, 1923, 1921, 1920

730 ARROW W

2013, 2008, 2006, 2004, 2003, 2001, 2000, 1999, 1996, 1995, 1992, 1991, 1990, 1986, 1985, 1981, 1980, 1976, 1975, 1972, 1971, 1970, 1969, 1967, 1966, 1964, 1963, 1962, 1961, 1960, 1958, 1957, 1956, 1955, 1954, 1952, 1951, 1950, 1949, 1948, 1947, 1946, 1945, 1944, 1942, 1940, 1939, 1938, 1937, 1936, 1935, 1934, 1933, 1932, 1931, 1930, 1929, 1928, 1927, 1926, 1925, 1924, 1923, 1921, 1920

KGI Campus Housing

517, 535, 555 Watson Drive
Claremont, CA 91711

Inquiry Number: 4441299.7
October 22, 2015

EDR Environmental Lien and AUL Search

EDR Environmental Lien and AUL Search

The EDR Environmental Lien and AUL Search Report provides results from a search of available current land title records for environmental cleanup liens and other activity and use limitations, such as engineering controls and institutional controls.

A network of professional, trained researchers, following established procedures, uses client supplied address information to:

- search for parcel information and/or legal description;
- search for ownership information;
- research official land title documents recorded at jurisdictional agencies such as recorders' offices, registries of deeds, county clerks' offices, etc.;
- access a copy of the deed;
- search for environmental encumbering instrument(s) associated with the deed;
- provide a copy of any environmental encumbrance(s) based upon a review of key words in the instrument(s) (title, parties involved, and description); and
- provide a copy of the deed or cite documents reviewed.

Thank you for your business.

Please contact EDR at 1-800-352-0050
with any questions or comments.

Disclaimer - Copyright and Trademark Notice

This Report contains certain information obtained from a variety of public and other sources reasonably available to Environmental Data Resources, Inc. It cannot be concluded from this Report that coverage information for the target and surrounding properties does not exist from other sources. **NO WARRANTY EXPRESSED OR IMPLIED, IS MADE WHATSOEVER IN CONNECTION WITH THIS REPORT. ENVIRONMENTAL DATA RESOURCES, INC. SPECIFICALLY DISCLAIMS THE MAKING OF ANY SUCH WARRANTIES, INCLUDING WITHOUT LIMITATION, MERCHANTABILITY OR FITNESS FOR A PARTICULAR USE OR PURPOSE. ALL RISK IS ASSUMED BY THE USER. IN NO EVENT SHALL ENVIRONMENTAL DATA RESOURCES, INC. BE LIABLE TO ANYONE, WHETHER ARISING OUT OF ERRORS OR OMISSIONS, NEGLIGENCE, ACCIDENT OR ANY OTHER CAUSE, FOR ANY LOSS OR DAMAGE, INCLUDING, WITHOUT LIMITATION, SPECIAL, INCIDENTAL, CONSEQUENTIAL, OR EXEMPLARY DAMAGES. ANY LIABILITY ON THE PART OF ENVIRONMENTAL DATA RESOURCES, INC. IS STRICTLY LIMITED TO A REFUND OF THE AMOUNT PAID FOR THIS REPORT.** Purchaser accepts this Report "AS IS". Any analyses, estimates, ratings, environmental risk levels or risk codes provided in this Report are provided for illustrative purposes only, and are not intended to provide, nor should they be interpreted as providing any facts regarding, or prediction or forecast of, any environmental risk for any property. Only a Phase I Environmental Site Assessment performed by an environmental professional can provide information regarding the environmental risk for any property. Additionally, the information provided in this Report is not to be construed as legal advice.

Copyright 2015 by Environmental Data Resources, Inc. All rights reserved. Reproduction in any media or format, in whole or in part, of any report or map of Environmental Data Resources, Inc. or its affiliates is prohibited without prior written permission.

EDR and its logos (including Sanborn and Sanborn Map) are trademarks of Environmental Data Resources, Inc. or its affiliates. All other trademarks used herein are the property of their respective owners.

EDR Environmental Lien and AUL Search

TARGET PROPERTY INFORMATION

ADDRESS

517, 535, 555 Watson Drive
KGI Campus Housing
Claremont, CA 91711

RESEARCH SOURCE

Source 1:

LA Recorder
Los Angeles, CA

PROPERTY INFORMATION

Deed 1:

Type of Deed: deed
Title is vested in: Keck Graduate Institute of Applied Sciences
Title received from: Keck Graduate Institute
Deed Dated: 3/5/2014
Deed Recorded: 3/7/2014
Book: NA
Page: na
Volume: na
Instrument: na
Docket: NA
Land Record Comments: apn change
Miscellaneous Comments:

Legal Description: See Exhibit

Legal Current Owner: Keck Graduate Institute of Applied Sciences

Parcel # / Property Identifier: 8313-007-062, 8313-007-063

Comments: See Exhibit

ENVIRONMENTAL LIEN

Environmental Lien: Found Not Found

OTHER ACTIVITY AND USE LIMITATIONS (AULs)

AULs: Found Not Found

Deed Exhibit 1

This page is part of your document - DO NOT DISCARD



20140236119



Pages:
0008

Recorded/Filed in Official Records
Recorder's Office, Los Angeles County,
California

03/07/14 AT 08:00AM

FEES:	60.00
TAXES:	0.00
OTHER:	0.00
PAID:	60.00

PCOR SURCHARGE \$20.00



LEADSHEET



201403070300018

00008935269



006070887

SEQ:
04

DAR - Title Company (Hard Copy)



THIS FORM IS NOT TO BE DUPLICATED

t94

Commonwealth Land Title Company

RECORDING REQUESTED BY:

Keck Graduate Institute

WHEN RECORDED MAIL TO:

KGI Real Estate and Housing
Attn: Katherine Hauser Rubel
101 S. Mills Avenue
Claremont, CA 91711

9513933-27

APN: 8313-007-058 & 8313-007-059



DOCUMENTARY TRANSFER TAX \$	0
<input type="checkbox"/> COMPUTED ON FULL VALUE OF PROPERTY CONVEYED <input type="checkbox"/> OR COMPUTED OF FULL VALUE LESS LIENS AND ENCUMBRANCES REMAINING AT TIME OF SALE.	
SIGNATURE OF DECORANT OR AGENT DETERMINING TAX FIRM NAME: <i>[Signature]</i>	

7
10
pc

CORRECTIVE GRANT DEED

NOTICE: This is a Corrective Grant Deed.
The grantor and grantee are the same party.
R&T 11911

This Corrective Grant Deed is made with reference to the following:

WHEREAS, Keck Graduate Institute of Applied Life Sciences, a California non-profit public benefit corporation, is also known as Keck Graduate Institute, a non-profit California corporation;

WHEREAS, Keck Graduate Institute of Applied Life Sciences, a California non-profit public benefit corporation, is vested in title to the subject property described in Exhibits A and B to this instrument;

WHEREAS, Keck Graduate Institute of Applied Life Sciences, a California non-profit public benefit corporation, using the name "Keck Graduate Institute, a Non-Profit California Corporation" executed that certain Grant Deed to "Keck Graduate Institute, a Non-Profit California Corporation," recorded April 30, 2012 as Instrument No. 20120635753 in the Official Records of Los Angeles County, California (the "Original Grant Deed");

WHEREAS, the Original Grant Deed was recorded to complete a City of Claremont Lot Line Adjustment; and

WHEREAS, Keck Graduate Institute of Applied Life Sciences, a California non-profit public corporation, desires and intends to execute and record this Corrective Grant Deed to confirm the vesting of the subject property.

NOW, THEREFORE, this Corrective Grant Deed hereby corrects and supersedes the Original Grant Deed as follows:

FOR A VALUABLE CONSIDERATION, receipt of which is hereby acknowledged, Keck Graduate Institute of Applied Life Sciences, a California non-profit public benefit

corporation ("Grantor"), also known as Keck Graduate Institute, a Non-Profit California Corporation, hereby grants to Keck Graduate Institute of Applied Life Sciences, a California non-profit public benefit corporation ("Grantee"), that certain real property located in the City of Claremont, County of Los Angeles, State of California, and more particularly described in Exhibits A and B attached hereto and incorporated herein by this reference (the "Property").

This Corrective Grant Deed is being recorded to complete a City of Claremont Lot Line Adjustment.

IN WITNESS WHEREOF, the undersigned has caused its duly authorized representative to execute this instrument as of the 5TH day of MARCH, 2014.

KECK GRADUATE INSTITUTE OF APPLIED LIFE SCIENCES.
a California non-profit public benefit corporation

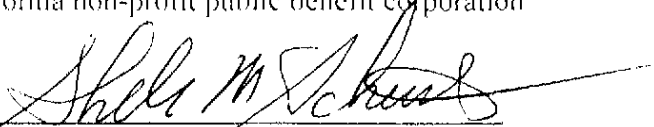
By: 
Sheldon M. Schuster
President

By: 
Steven W. Casper
Interim Dean

STATE OF CALIFORNIA
COUNTY OF Los Angeles

} ss.

On March 5, 2014 before me, Kathryn E. McNevin, Notary
Notary Public, personally appeared Sheldon M. Schuster
who proved to me on the basis of satisfactory evidence to be the person(s) whose name(s) is/are
subscribed to the within instrument and acknowledged to me that he/she/they executed the same
in his/her/their authorized capacity(ies), and that by his/her/their signature(s) on the instrument
the person(s), or the entity upon behalf of which the person(s) acted, executed the instrument.

I certify under PENALTY OF PERJURY under the laws of the State of California that the
foregoing paragraph is true and correct.

WITNESS my hand and official seal.

Signature Kathryn E. McNevin



STATE OF CALIFORNIA

SS.

COUNTY OF

On _____ before me, _____
Notary Public, personally appeared _____
who proved to me on the basis of satisfactory evidence to be the person(s) whose name(s) is/are
subscribed to the within instrument and acknowledged to me that he/she/they executed the same
in his/her/their authorized capacity(ies), and that by his/her/their signature(s) on the instrument
the person(s), or the entity upon behalf of which the person(s) acted, executed the instrument.

I certify under PENALTY OF PERJURY under the laws of the State of California that the
foregoing paragraph is true and correct.

WITNESS my hand and official seal.

Signature SEE ATTACHED

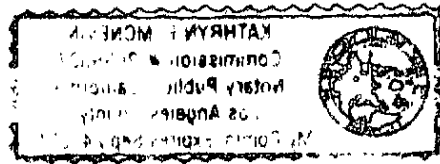

CALIFORNIA ALL-PURPOSE ACKNOWLEDGMENT
CIVIL CODE § 1189

State of California

County of Los Angeles

On March 5, 2014 before me, Kathryn E. McNevin, Notary Public
Date Here Insert Name and Title of the Officer

personally appeared Steven W. Casper
Name(s) of Signer(s)



Place Notary Seal Above

who proved to me on the basis of satisfactory evidence to be the person(s) whose name(s) is/are subscribed to the within instrument and acknowledged to me that he/she/they executed the same in his/her/their authorized capacity(ies), and that by his/her/their signature(s) on the instrument the person(s), or the entity upon behalf of which the person(s) acted, executed the instrument.

I certify under PENALTY OF PERJURY under the laws of the State of California that the foregoing paragraph is true and correct.

WITNESS my hand and official seal.

Signature: Kathryn E. McNevin
Signature of Notary Public

OPTIONAL

Though this section is optional, completing this information can deter alteration of the document or fraudulent reattachment of this form to an unintended document.

Description of Attached Document

Title or Type of Document: _____ Document Date: _____

Number of Pages: _____ Signer(s) Other Than Named Above: _____

Capacity(ies) Claimed by Signer(s)

Signer's Name: _____

- Corporate Officer — Title(s): _____
- Partner — Limited General
- Individual Attorney in Fact
- Trustee Guardian or Conservator
- Other: _____

Signer's Name: _____

- Corporate Officer — Title(s): _____
- Partner — Limited General
- Individual Attorney in Fact
- Trustee Guardian or Conservator
- Other: _____

Signer Is Representing: _____

Signer Is Representing: _____

EXHIBIT A

All that certain real property situated in the County of Los Angeles, State of California, described as follows:

Parcel 2 of Parcel Map No. 15100, in the City of Claremont, County of Los Angeles, State of California, as per Map Filed in Book 160, Page(s) 3 and 4 of Parcel Maps, in the Office of the County Recorder of said County.

Together with that portion of Parcel 1 of Parcel Map No. 15100, in the City of Claremont, County of Los Angeles, State of California, as per Map Filed in Book 160, Page(s) 3 and 4 of Parcel Maps, in the Office of the County Recorder of said County, as Amended by the Certificate of Correction recorded October 31, 1983 as Instrument No. 83-1291114, Official Records, lying Northerly of the following described line:

Beginning at the most Easterly corner of said Parcel 1; thence North 00°08'23" West along the Easterly line of said Parcel 30.00 feet to the True point of Beginning for this description; thence North 89°51'40" West 371.00 feet, to the Beginning of a tangent curve concave Northeasterly and having a radius of 200.00 feet; thence Northwesterly along said curve through a central angle of 32°42'33" an arc distance of 114.18 feet; thence tangent to said curve North 57°09'07" West 35.49 feet to the beginning of a tangent curve concave Southerly and having a radius of 160.00 feet; thence Northwesterly, Westerly Southwesterly along said curve through a central angle of 65°36'21" an arc distance of 183.21 feet; thence South 57°14'32" West 65.57 feet; thence North 89°51'40" West 320.23 feet more or less, to the most Westerly corner of said Parcel 1 and the end of this description.

Except all oil, oil rights, minerals, mineral rights, natural gas, natural gas rights and other hydrocarbons by whatsoever name known together with all geothermal steam and steam power water and water rights that may be within or under said land together with the perpetual right of drilling, mining, exploring and operating therefore and storing in and removing the same from said land or any other land, including the right to whipstock or directionally drill and mine from lands other than those hereinabove described, oil or gas wells, tunnels and shafts into, through or across the subsurface of said land, and to the bottom such whipstocked or directionally drilled wells, tunnels and shafts under and beneath or beyond the exterior limits thereof, and to redrill, retunnel, equip, maintain, repair, deepen, and operate any such wells or mines, without, however, the right to drill mines, store, explore and operate through the surface of the upper 300 feet of the subsurface of said land as quitclaim to Cadillac Fairview U.S. Western Region, Inc. a California Corporation by deed recorded on February 10, 1981 as Instrument No. 81-152912, Official Records of Los Angeles County.

Said land is also shown as Parcel A on a Lot Line Adjustment # 05-LL01 under Resolution No. 2005-37 of the City of Claremont, which recorded April 30, 2012 as Instrument No. 20120635754 of Official Records.



EXHIBIT B

All that certain real property situated in the County of Los Angeles, State of California, described as follows:

Parcel 1 of Parcel Map No. 15100, in the City of Claremont, County of Los Angeles, State of California, as per Map Filed in Book 160, Page (s) 3 and 4 of Parcel Maps, in the Office of the County Recorder of said County, as Amended by the Certificate of Correction recorded October 31, 1983 as Instrument No. 83-1291114, Official Records.

Except therefrom that portion of said Parcel 1 lying Northerly of the following described line:

Beginning at the most Easterly corner of said Parcel 1; thence North 00°08'23" West along the Easterly line of said Parcel 30.00 feet to the True point of Beginning for this description; thence North 89°51'40" West 371.00 feet, to the Beginning of a tangent curve concave Northeasterly and having a radius of 200.00 feet; thence Northwesterly along said curve through a central angle of 32°42'33" an arc distance of 114.18 feet; thence tangent to said curve North 57°09'07" West 35.49 feet to the beginning of a tangent curve concave Southerly and having a radius of 160.00 feet; thence Northwesterly, Westerly Southwesterly along said curve through a central angle of 65°36'21" an arc distance of 183.21 feet; thence South 57°14'32" West 65.57 feet; thence North 89°51'40" West 320.23 feet more or less, to the most Westerly corner of said Parcel 1 and the end of this description.

Except all oil, oil rights, minerals, mineral rights, natural gas, natural gas rights and other hydrocarbons by whatsoever name known together with all geothermal steam and steam power water and water rights that may be within or under said land together with the perpetual right of drilling, mining, exploring and operating therefore and storing in and removing the same from said land or any other land, including the right to whipstock or directionally drill and mine from lands other than those hereinabove described, oil or gas wells, tunnels and shafts into, through or across the subsurface of said land, and to the bottom such whipstocked or directionally drilled wells, tunnels and shafts under and beneath or beyond the exterior limits thereof, and to redrill, retunnel, equip, maintain, repair, deepen, and operate any such wells or mines, without, however, the right to drill mines, store, explore and operate through the surface of the upper 300 feet of the subsurface of said land as quitclaim to Cadillac Fairview U.S. Western Region, Inc, a California Corporation by deed recorded on February 10, 1981 as Instrument No. 81-152912, Official Records of Los Angeles County.

Said land is also shown as Parcel B on a Lot Line Adjustment # 05-LL01 under Resolution No. 2005-37 of the City of Claremont, which recorded April 30, 2012 as Instrument No. 20120635754 of Official Records.



KGI Campus Housing

517, 535, 555 Watson Drive
Claremont, CA 91711

Inquiry Number: 4441299.3

October 21, 2015

Certified Sanborn® Map Report



6 Armstrong Road, 4th Floor
Shelton, Connecticut 06484
Toll Free: 800.352.0050
www.edrnet.com

Certified Sanborn® Map Report

10/21/15

Site Name:

KGI Campus Housing
517, 535, 555 Watson Drive
Claremont, CA 91711

Client Name:

The Sanberg Group
14565 Valley View Ave Suite Z
Santa Fe Springs, CA 90670



EDR Inquiry # 4441299.3

Contact: Dale Schneeberger

The Sanborn Library has been searched by EDR and maps covering the target property location as provided by The Sanberg Group were identified for the years listed below. The Sanborn Library is the largest, most complete collection of fire insurance maps. The collection includes maps from Sanborn, Bromley, Perris & Browne, Hopkins, Barlow, and others. Only Environmental Data Resources Inc. (EDR) is authorized to grant rights for commercial reproduction of maps by the Sanborn Library LLC, the copyright holder for the collection. Results can be authenticated by visiting www.edrnet.com/sanborn.

The Sanborn Library is continually enhanced with newly identified map archives. This report accesses all maps in the collection as of the day this report was generated.

Certified Sanborn Results:

Site Name: KGI Campus Housing
Address: 517, 535, 555 Watson Drive
City, State, Zip: Claremont, CA 91711
Cross Street:
P.O. # NA
Project: G217A
Certification # 0D6A-486C-9EF1



Sanborn® Library search results
Certification # 0D6A-486C-9EF1

UNMAPPED PROPERTY

This report certifies that the complete holdings of the Sanborn Library, LLC collection have been searched based on client supplied target property information, and fire insurance maps covering the target property were not found.

The Sanborn Library includes more than 1.2 million fire insurance maps from Sanborn, Bromley, Perris & Browne, Hopkins, Barlow and others which track historical property usage in approximately 12,000 American cities and towns. Collections searched:

- Library of Congress
- University Publications of America
- EDR Private Collection

The Sanborn Library LLC Since 1866™

Limited Permission To Make Copies

The Sanberg Group (the client) is permitted to make up to FIVE photocopies of this Sanborn Map transmittal and each fire insurance map accompanying this report solely for the limited use of its customer. No one other than the client is authorized to make copies. Upon request made directly to an EDR Account Executive, the client may be permitted to make a limited number of additional photocopies. This permission is conditioned upon compliance by the client, its customer and their agents with EDR's copyright policy; a copy of which is available upon request.

Disclaimer - Copyright and Trademark notice

This Report contains certain information obtained from a variety of public and other sources reasonably available to Environmental Data Resources, Inc. It cannot be concluded from this Report that coverage information for the target and surrounding properties does not exist from other sources. NO WARRANTY EXPRESSED OR IMPLIED, IS MADE WHATSOEVER IN CONNECTION WITH THIS REPORT. ENVIRONMENTAL DATA RESOURCES, INC. SPECIFICALLY DISCLAIMS THE MAKING OF ANY SUCH WARRANTIES, INCLUDING WITHOUT LIMITATION, MERCHANTABILITY OR FITNESS FOR A PARTICULAR USE OR PURPOSE. ALL RISK IS ASSUMED BY THE USER. IN NO EVENT SHALL ENVIRONMENTAL DATA RESOURCES, INC. BE LIABLE TO ANYONE, WHETHER ARISING OUT OF ERRORS OR OMISSIONS, NEGLIGENCE, ACCIDENT OR ANY OTHER CAUSE, FOR ANY LOSS OF DAMAGE, INCLUDING, WITHOUT LIMITATION, SPECIAL, INCIDENTAL CONSEQUENTIAL, OR EXEMPLARY DAMAGES. ANY LIABILITY ON THE PART OF ENVIRONMENTAL DATA RESOURCES, INC. IS STRICTLY LIMITED TO A REFUND OF THE AMOUNT PAID FOR THIS REPORT. Purchaser accepts this Report "AS IS". Any analyses, estimates, ratings, environmental risk levels or risk codes provided in this Report are provided for illustrative purposes only, and are not intended to provide, nor should they be interpreted as providing any facts regarding, or prediction or forecast of, any environmental risk for any property. Only a Phase I Environmental Site Assessment performed by an environmental professional can provide information regarding the environmental risk for any property. Additionally, the information provided in this Report is not to be construed as legal advice.

Copyright 2015 by Environmental Data Resources, Inc. All rights reserved. Reproduction in any media or format, in whole or in part, of any report or map of Environmental Data Resources, Inc., or its affiliates, is prohibited without prior written permission.

EDR and its logos (including Sanborn and Sanborn Map) are trademarks of Environmental Data Resources, Inc. or its affiliates. All other trademarks used herein are the property of their respective owners.

KGI Campus Housing

517, 535, 555 Watson Drive
Claremont, CA 91711

Inquiry Number: 4441299.6
October 20, 2015

The EDR Property Tax Map Report

EDR Property Tax Map Report

Environmental Data Resources, Inc.'s EDR Property Tax Map Report is designed to assist environmental professionals in evaluating potential environmental conditions on a target property by understanding property boundaries and other characteristics. The report includes a search of available property tax maps, which include information on boundaries for the target property and neighboring properties, addresses, parcel identification numbers, as well as other data typically used in property location and identification.

Thank you for your business.
Please contact EDR at 1-800-352-0050
with any questions or comments.

Disclaimer - Copyright and Trademark Notice

This Report contains certain information obtained from a variety of public and other sources reasonably available to Environmental Data Resources, Inc. It cannot be concluded from this Report that coverage information for the target and surrounding properties does not exist from other sources. **NO WARRANTY EXPRESSED OR IMPLIED, IS MADE WHATSOEVER IN CONNECTION WITH THIS REPORT. ENVIRONMENTAL DATA RESOURCES, INC. SPECIFICALLY DISCLAIMS THE MAKING OF ANY SUCH WARRANTIES, INCLUDING WITHOUT LIMITATION, MERCHANTABILITY OR FITNESS FOR A PARTICULAR USE OR PURPOSE. ALL RISK IS ASSUMED BY THE USER. IN NO EVENT SHALL ENVIRONMENTAL DATA RESOURCES, INC. BE LIABLE TO ANYONE, WHETHER ARISING OUT OF ERRORS OR OMISSIONS, NEGLIGENCE, ACCIDENT OR ANY OTHER CAUSE, FOR ANY LOSS OR DAMAGE, INCLUDING, WITHOUT LIMITATION, SPECIAL, INCIDENTAL, CONSEQUENTIAL, OR EXEMPLARY DAMAGES. ANY LIABILITY ON THE PART OF ENVIRONMENTAL DATA RESOURCES, INC. IS STRICTLY LIMITED TO A REFUND OF THE AMOUNT PAID FOR THIS REPORT.** Purchaser accepts this Report "AS IS". Any analyses, estimates, ratings, environmental risk levels or risk codes provided in this Report are provided for illustrative purposes only, and are not intended to provide, nor should they be interpreted as providing any facts regarding, or prediction or forecast of, any environmental risk for any property. Only a Phase I Environmental Site Assessment performed by an environmental professional can provide information regarding the environmental risk for any property. Additionally, the information provided in this Report is not to be construed as legal advice.

Copyright 2015 by Environmental Data Resources, Inc. All rights reserved. Reproduction in any media or format, in whole or in part, of any report or map of Environmental Data Resources, Inc. or its affiliates is prohibited without prior written permission.

EDR and its logos (including Sanborn and Sanborn Map) are trademarks of Environmental Data Resources, Inc. or its affiliates. All other trademarks used herein are the property of their respective owners.



MAPPING AND GIS SERVICES SCALE 1" = 200'

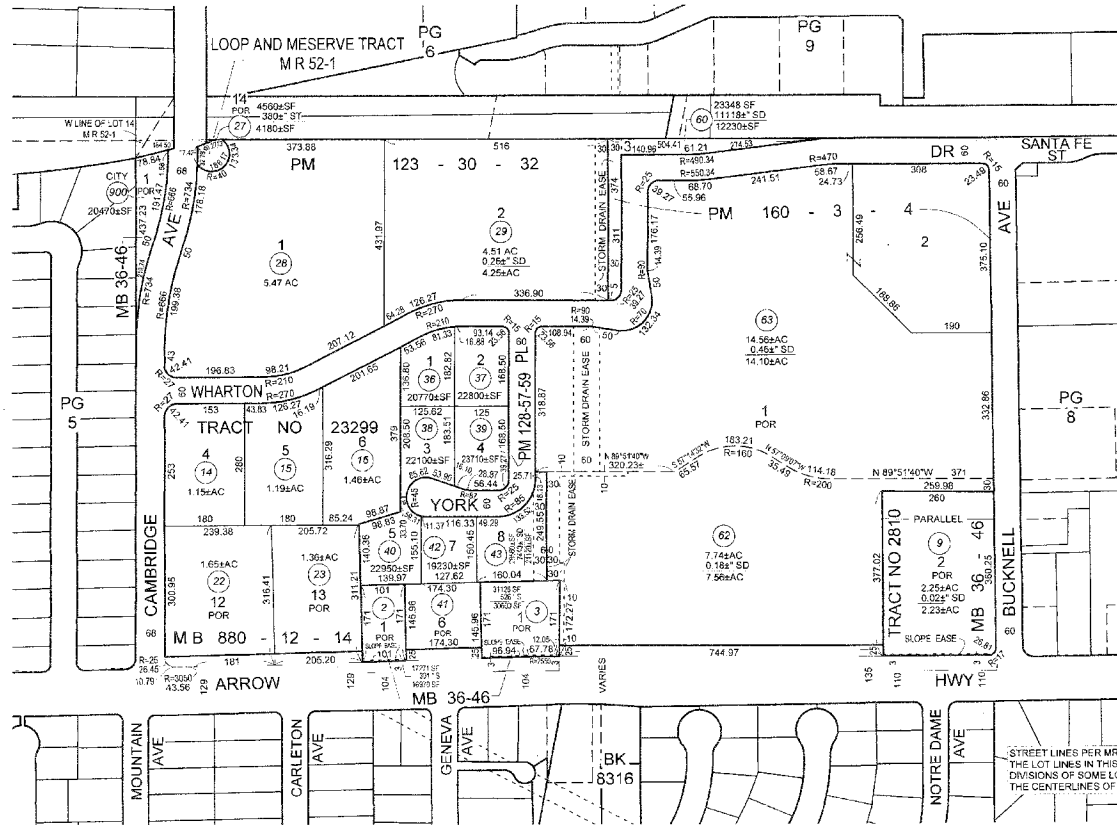

STREET LINES PER MR 52-1 ARE CONSIDERED THE LOT LINES IN THIS TRACT. ALTHOUGH THE DIVISIONS OF SOME LOTS ARE MEASURED FROM THE CENTER LINES OF THE STREETS.



MAPPING AND GIS SERVICES SCALE 1" = 200'

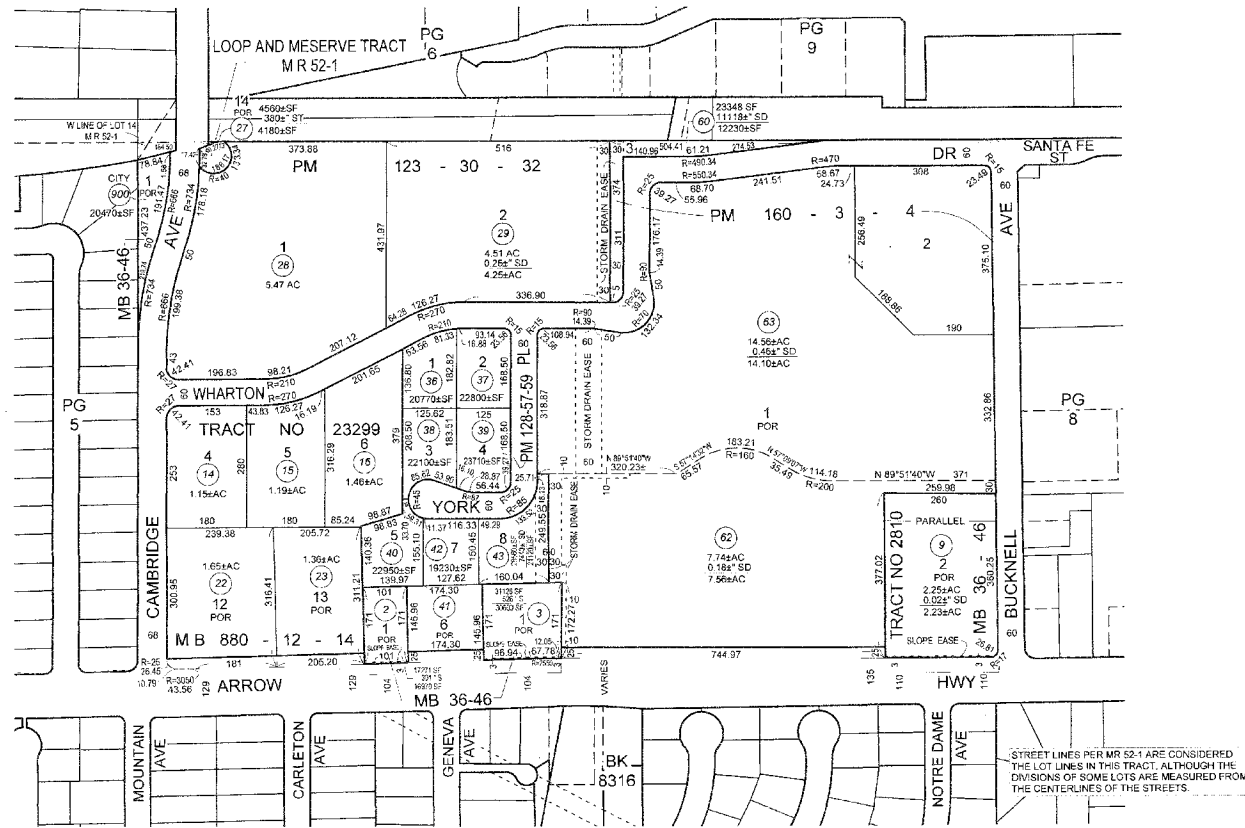

STREET LINES PER MR 52-1 ARE CONSIDERED THE LOT LINES IN THIS TRACT. ALTHOUGH THE DIVISIONS OF SOME LOTS ARE MEASURED FROM THE CENTER LINES OF THE STREETS.